

THOS. J. HAGGERTY LG. A-45

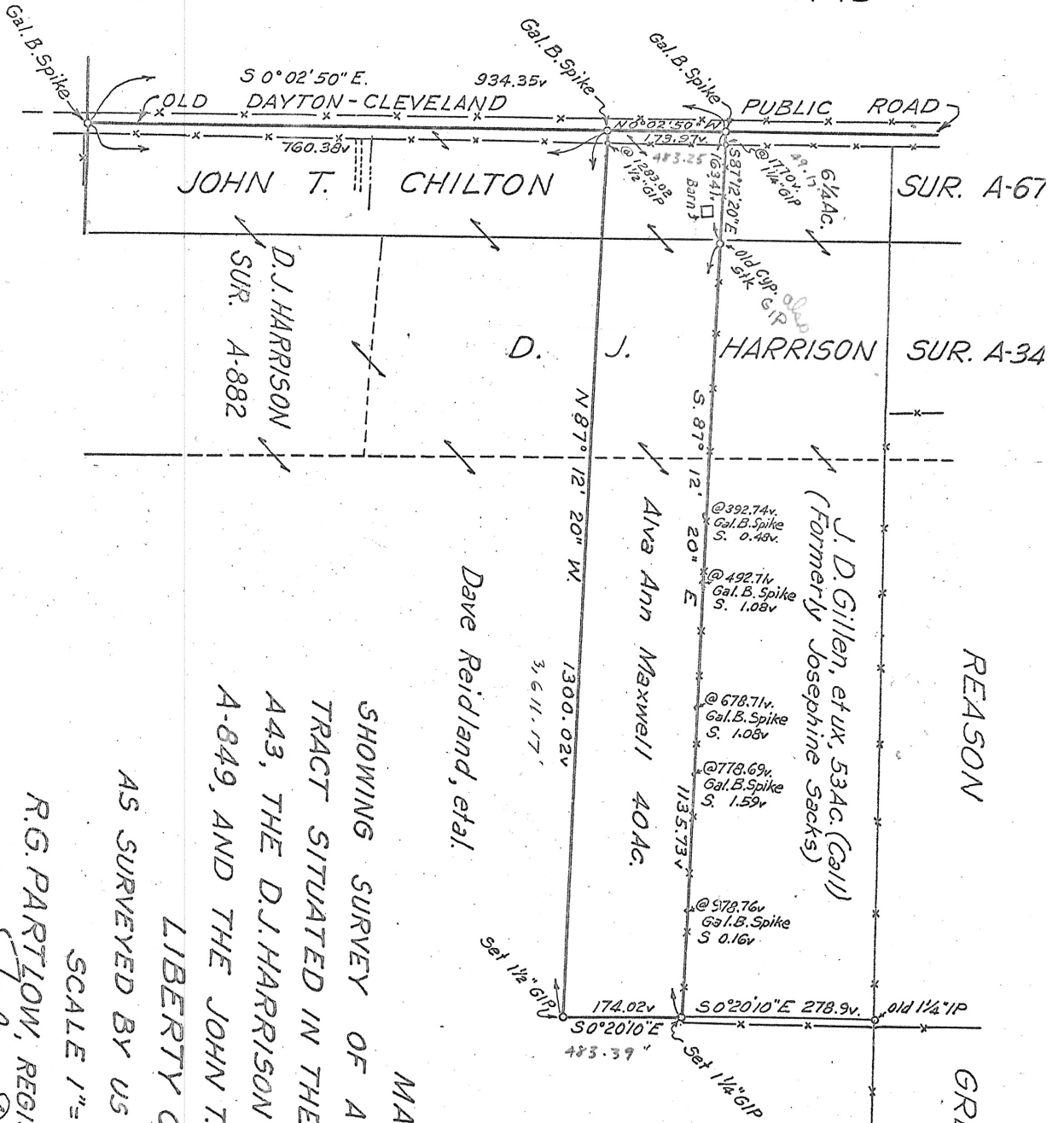

REASON

GREEN

LG.

A-43

MAP

SHOWING SURVEY OF ALVA ANN MAXWELL 40 AC.
 TRACT SITUATED IN THE REASON GREEN LEAGUE
 443, THE D.J. HARRISON (E.B. PICKETT, JR.) SURVEY,
 A-849, AND THE JOHN T. CHILTON SURVEY, A-677

LIBERTY COUNTY, TEXAS

AS SURVEYED BY US ON DEC. 29, 1967, JAN. 3, 16, 1968

SCALE 1" = 200'

R.G. PARTLOW, REGISTERED PUBLIC SURVEYOR

By *John D. Partlow*
 REGISTERED PUBLIC SURVEYOR