

111

1. This is a plat of land in the County of ...
 2. The land is situated in the County of ...
 3. The land is situated in the County of ...
 4. The land is situated in the County of ...
 5. The land is situated in the County of ...
 6. The land is situated in the County of ...
 7. The land is situated in the County of ...
 8. The land is situated in the County of ...
 9. The land is situated in the County of ...
 10. The land is situated in the County of ...

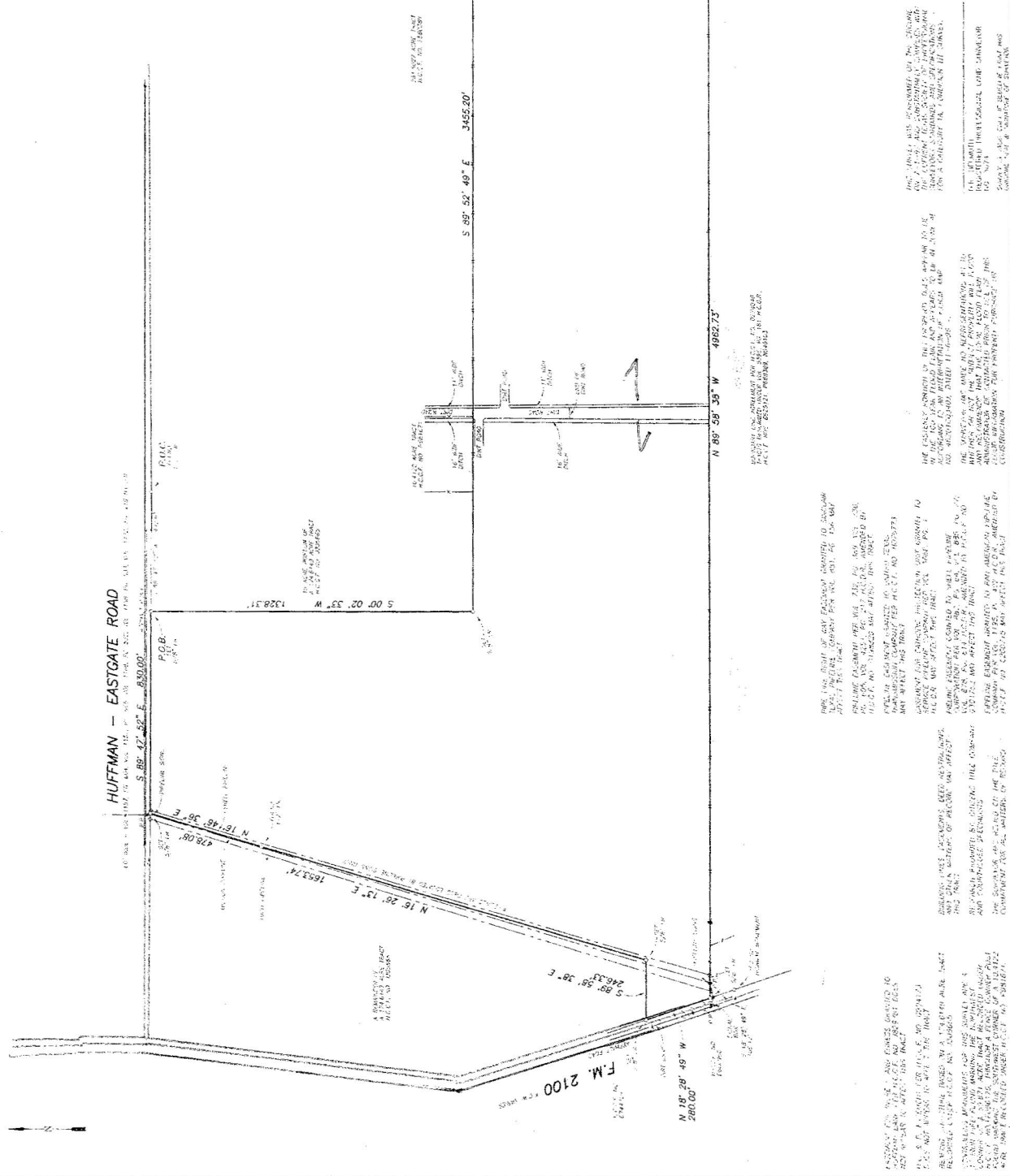

34,597.406 ACRES
 142,717.142 ACRES

THIS THE RIGHT OF WAY EASEMENT GRANTED TO ...
 1. THE GRANTOR ...
 2. THE GRANTEE ...
 3. THE PURPOSE ...
 4. THE TERMS ...
 5. THE EFFECT ...

THE COUNTY OF ...
 1. THE COUNTY ...
 2. THE COUNTY ...
 3. THE COUNTY ...
 4. THE COUNTY ...
 5. THE COUNTY ...

STATE OF TEXAS
 COUNTY OF ...
 JAMES HUFFMAN, PREPARED FOR MICHAEL G. ...
 H.S.C. SURVEYING, INC.
 P.O. BOX 1374
 77347
 281-446-0118