

Basis of bearings is recorded plat.

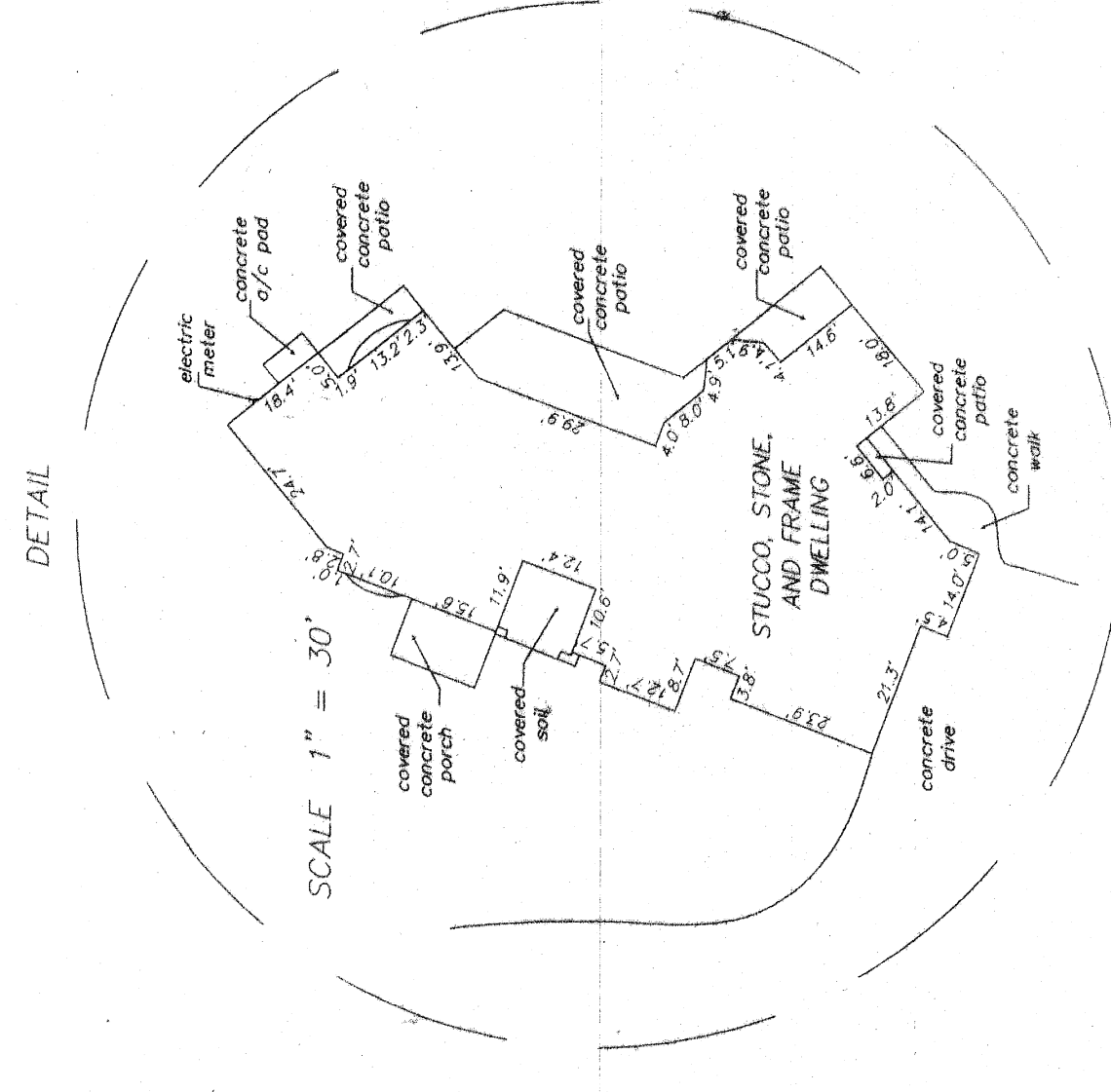
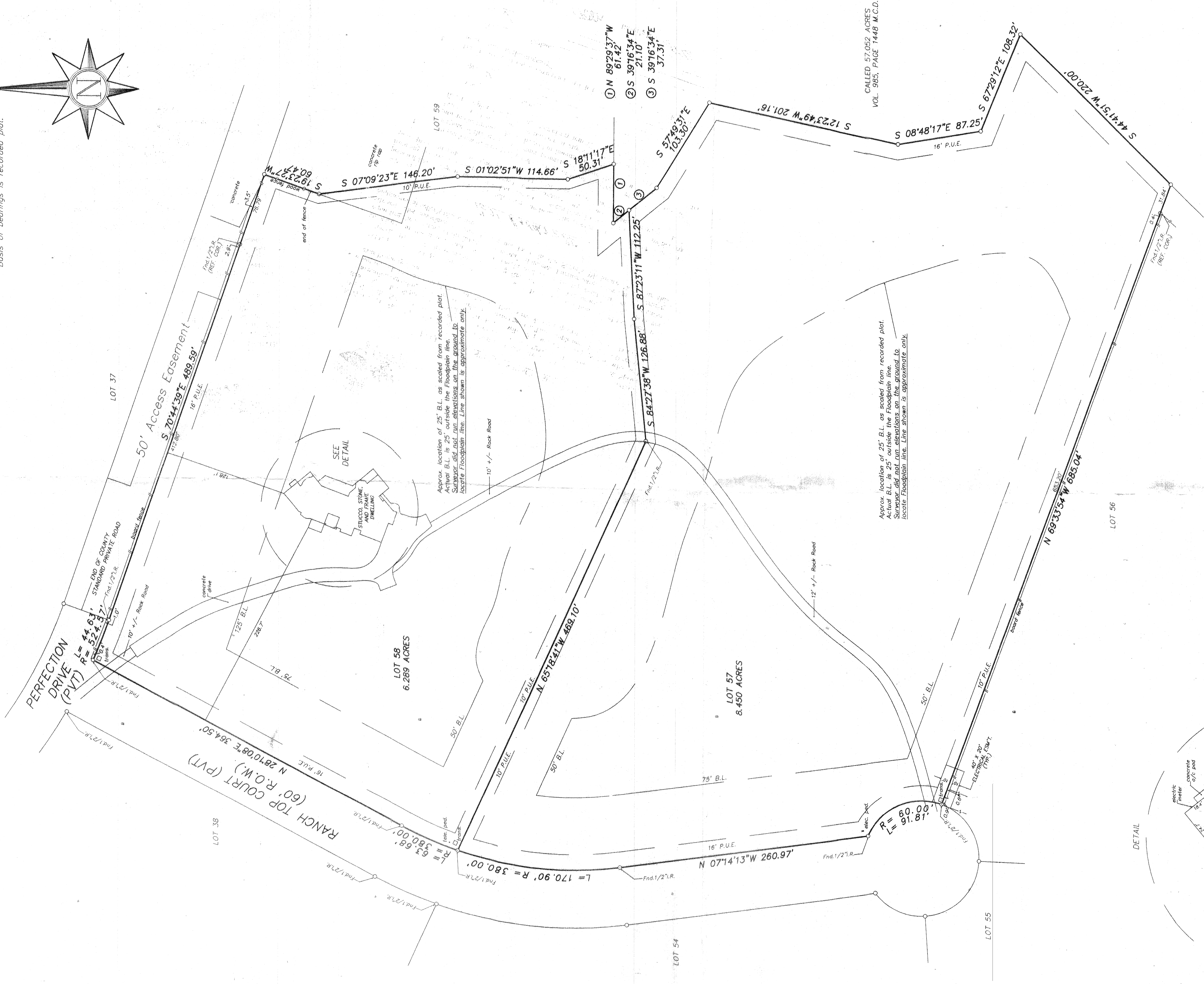
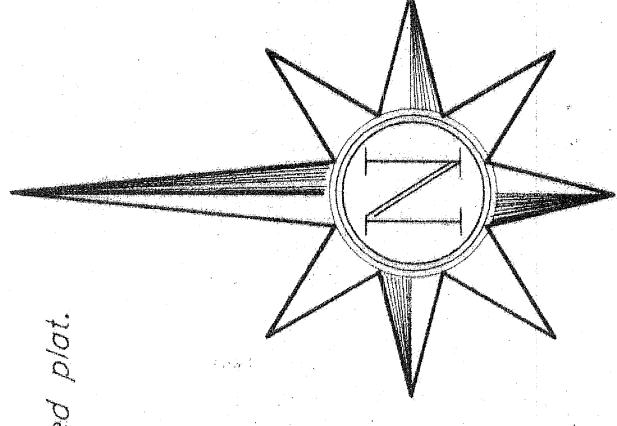

STANDARD LAND SURVEY
LOT 57 & LOT 58
PERFECTION RANCH SUBDIVISION
A REPLAT OF TEXAS PERFECTION RANCH
A SUBDIVISION IN
MONTGOMERY COUNTY, TEXAS REF. Plat Cabinet 2, Sheet 35 Map Records
Scale: 1" = 50' Date: July 3, 2006
Address: 1601 Ranch Top Road, Montgomery, Texas
To: William M. Lockhart, DDS
I hereby certify that this survey was made on the ground under my supervision
and that there are no visible encroachments except as shown. This Survey
substantially conforms to the current Texas Society of Professional Surveyors
Standards and Specifications for a Category I-B Condition III Survey
Survey was performed with the benefit of a Title Commitment prepared by
Chicago Title Insurance Company, C.F. No. 00055541. Surveyor did not
abstract subject property. Surveyor did not locate underground improvements or utilities.