

note:

- 5' PUBLIC WALK AS PER SUBDIVISION
- FINISHED FLOOR ELEVATION TO BE 1'-0" (MIN.) ABOVE NEAREST MANHOLE COVER SERVING THIS RESIDENCE. ABOVE INFORMATION IS BASED ON AN ASSUMED MANHOLE COVER ELEVATION OF +14". ACTUAL SITE VERIFICATION BY BUILDER SHALL BE REQUIRED.
- DRAINAGE DESIGN IS BEYOND THE SCOPE OF WORK OF THIS FIRM. GREAT CARE SHOULD BE TAKEN IN EVALUATING THE DRAINAGE REQUIREMENTS.

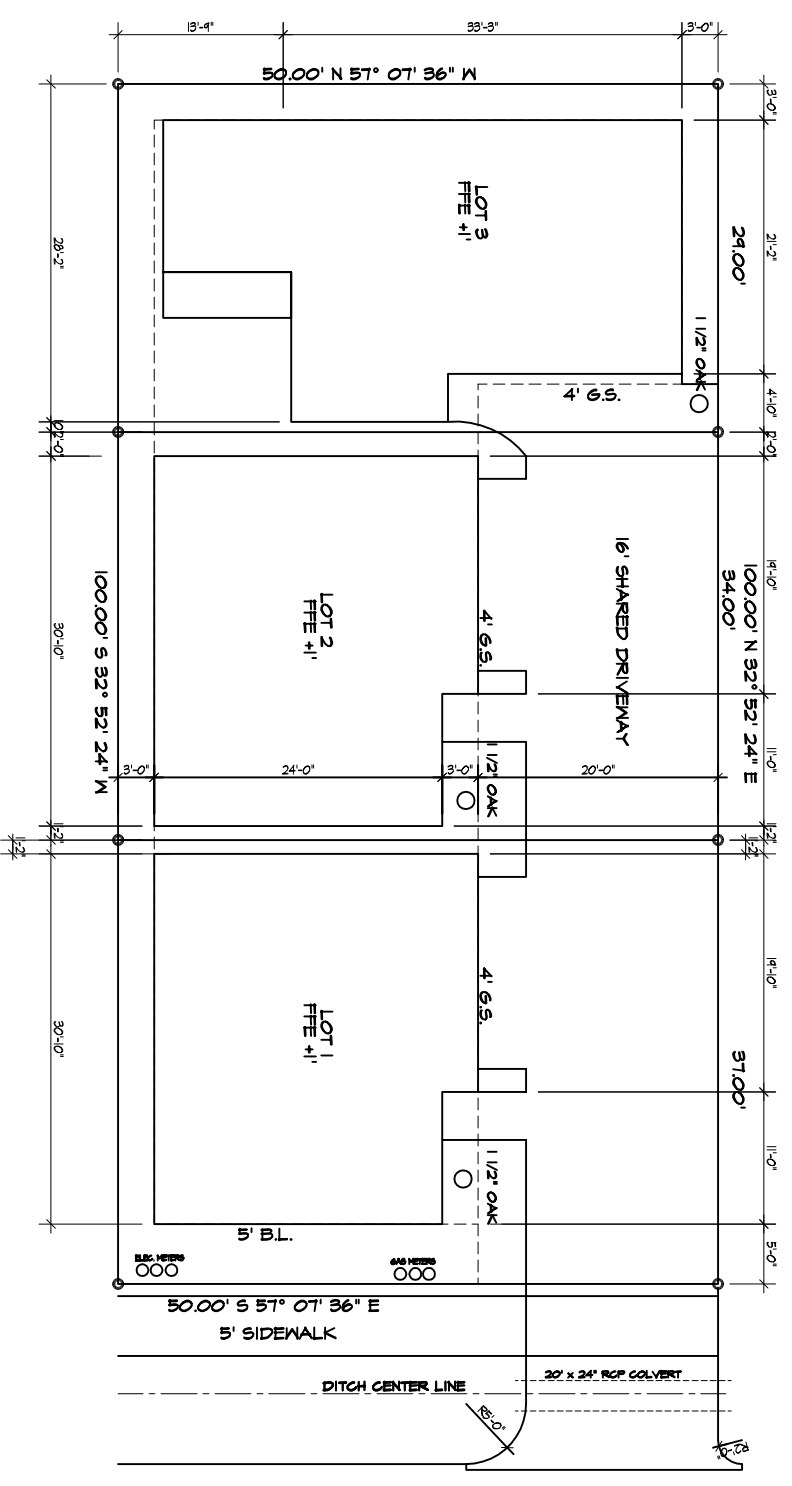
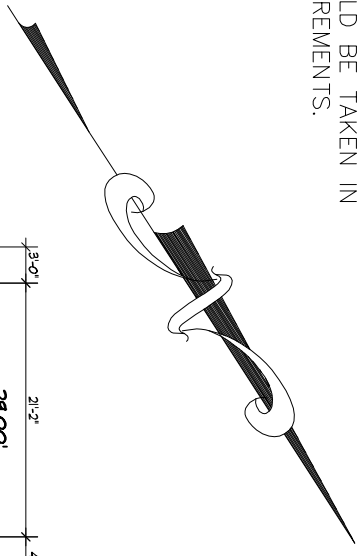

1209 E 27th  
Lot 16 blk 6

Jeff Oeltjen  
Designs, Inc

100 Jackson #203  
Houston TX 77002  
PH: 713.292.8716  
joeltjen@jeffoeltdesigns.com

REVISION

NO.	DESCRIPTION	DATE

NOTICE: THIS SET OF DRAWINGS AND SPECIFICATIONS FOR A CUSTOM DESIGNED HOME ARE THE COPYRIGHTED PROPERTY OF JEFF OELTJEN DESIGN, INC. THESE DRAWINGS ARE NOT TO BE REPRODUCED BY ANYONE BY ANY METHOD INCLUDING BUT NOT LIMITED TO PHOTOCOPYING, RECORDING, OR ANY OTHER MEANS WITHOUT THE WRITTEN CONSENT OF JEFF OELTJEN DESIGN, INC. THESE DRAWINGS ARE TO BE USED ONLY FOR THE PROJECT AND SITE SPECIFICALLY OUTLINED WITHIN THESE DRAWINGS AND SPECIFICATIONS IS ALSO THE COPYRIGHTED PROPERTY OF JEFF OELTJEN DESIGN, INC. WORKS: IT U.S.C. 5102 (D) (6). AS COPYRIGHT ACT. ALL ORIGINAL TRACINGS PREPARED BY JEFF OELTJEN DESIGN, INC. ARE ALSO THE PROPERTY OF JEFF OELTJEN DESIGN, INC. THESE DRAWINGS ARE TO BE STORED IN THE OFFICE FOR PERMANENT STORAGE. THESE DRAWINGS AND SPECIFICATIONS MAY ONLY BE USED ONCE AT THE ADDRESS STATED BELOW.

© Jeff Oeltjen Design, Inc. (2014)

NorCole LLC

1209 E 27th Houston TX 77008

DRAWN BY JJO.  
DATE 09/15/14  
SITE PLAN

1/8" SCALE 1/8"=1'0"  
22x34 SCALE 1/4"=1'0"

REVISION

NO.	DESCRIPTION	DATE

NOTICE: THIS SET OF DRAWINGS AND SPECIFICATIONS FOR A CUSTOM DESIGNED HOME ARE THE COPYRIGHTED PROPERTY OF JEFF OELTJEN DESIGN, INC. THESE DRAWINGS ARE NOT TO BE REPRODUCED BY ANYONE BY ANY METHOD INCLUDING BUT NOT LIMITED TO PHOTOCOPYING, RECORDING, OR ANY OTHER MEANS WITHOUT THE WRITTEN CONSENT OF JEFF OELTJEN DESIGN, INC. THESE DRAWINGS ARE TO BE USED ONLY FOR THE PROJECT AND TYPE OF RESIDENCE OUTLINED WITHIN THESE DRAWINGS AND SPECIFICATIONS IS ALSO THE COPYRIGHTED PROPERTY OF JEFF OELTJEN DESIGN, INC. NO PART OF THESE DRAWINGS OR SPECIFICATIONS MAY BE REPRODUCED OR TRANSMITTED IN ANY FORM OR BY ANY MEANS, ELECTRONIC OR MECHANICAL, INCLUDING PHOTOCOPYING, RECORDING, OR ANY OTHER MEANS WITHOUT THE WRITTEN CONSENT OF JEFF OELTJEN DESIGN, INC. ALL ORIGINAL TRACINGS PREPARED BY RESON GROUP, LLC ARE ALSO THE PROPERTY OF JEFF OELTJEN DESIGN, INC. THESE DRAWINGS ARE TO BE STORED IN THE OFFICE FOR PERMANENT STORAGE. THESE DRAWINGS AND SPECIFICATIONS MAY ONLY BE USED ONCE AT THE ADDRESS STATED BELOW.

© Jeff Oeltjen Design, Inc. (2014)

NorCole LLC

1209 E 27th Houston TX 77008

DRAWN BY JJO  
DATE 09/15/14  
ELEVATIONS

1/4" SCALE 1/8"=1'0"  
22x34 SCALE 1/4"=1'0"

PAGE

2

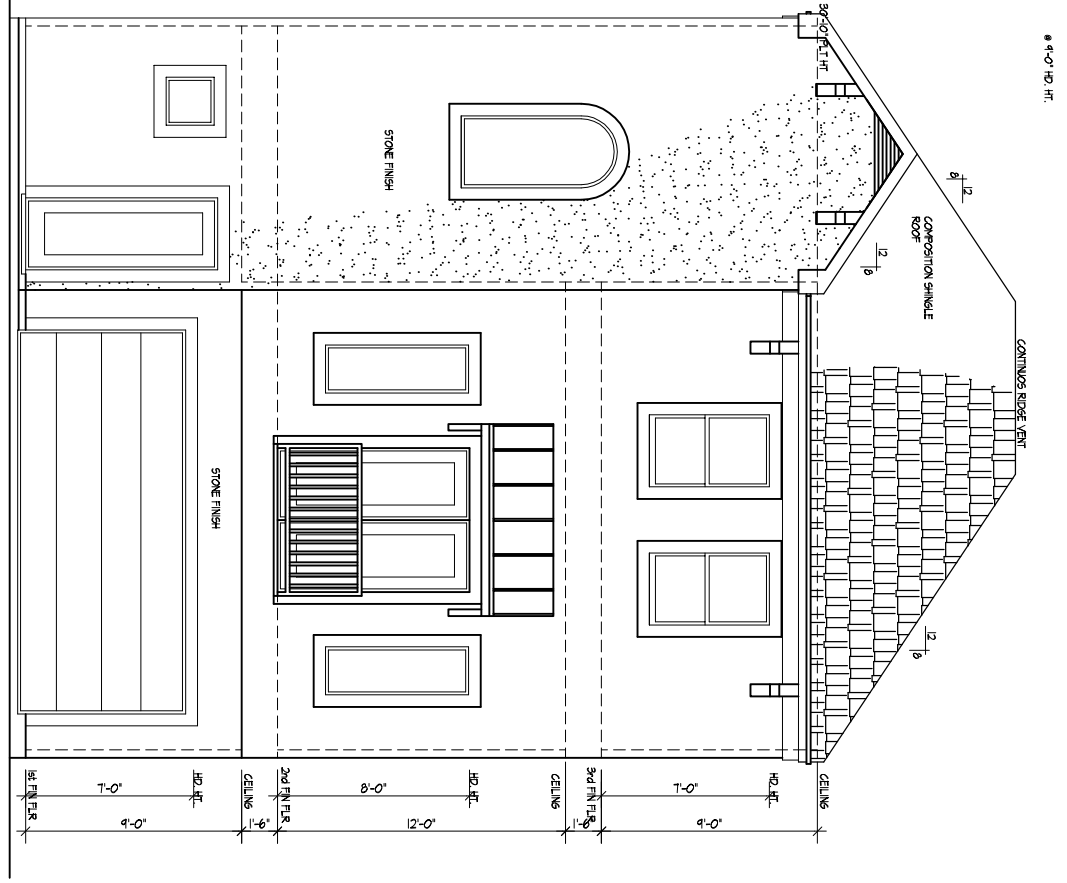

FRONT ELEVATION

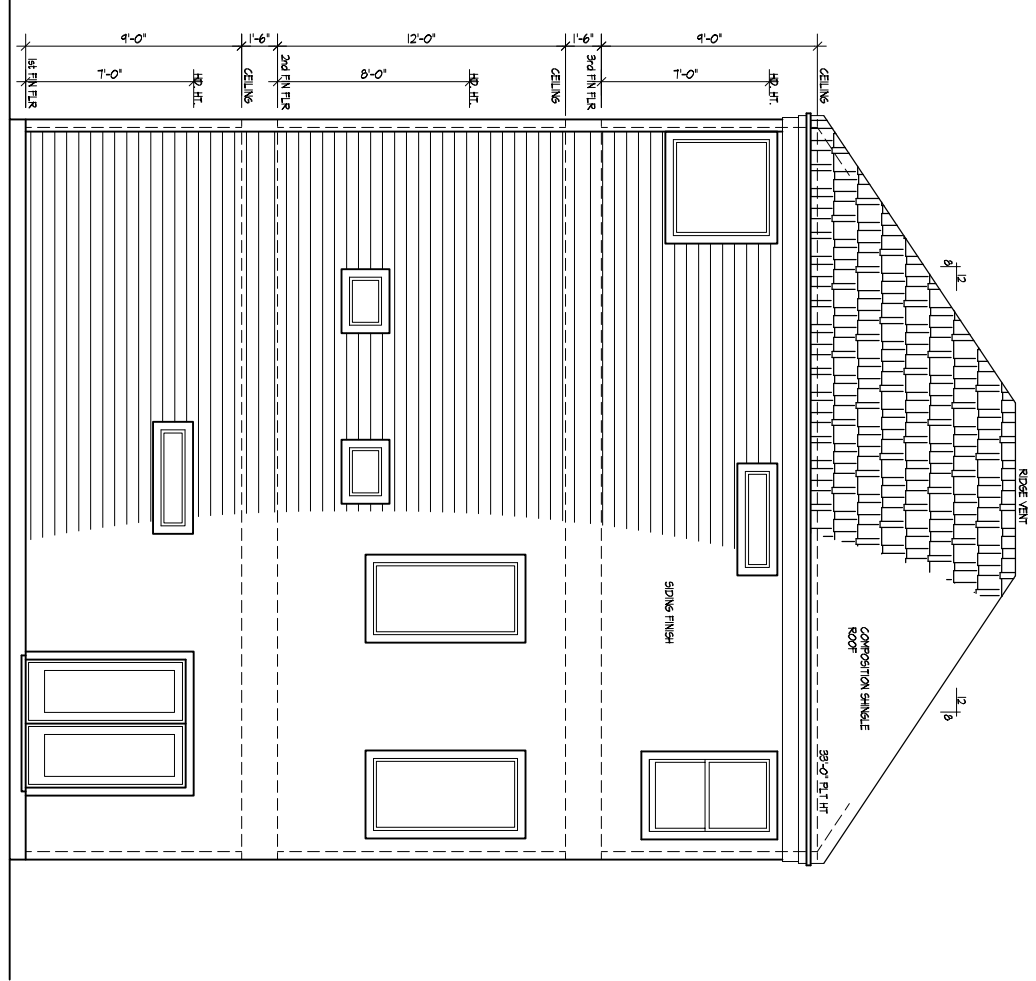

REAR ELEVATION

Jeff Oeltjen  
Designs, Inc

100 Jackson #203  
Houston TX 77002  
PH: 713.292.8716

joeltjen@jeffoeltdesigns.com

REVISION

NO.	DESCRIPTION	DATE

NOTICE: THIS SET OF DRAWINGS AND SPECIFICATIONS FOR A CUSTOM DESIGNED HOME ARE THE COPYRIGHTED PROPERTY OF JEFF OELTJEN DESIGN, INC. THESE DRAWINGS ARE NOT TO BE REPRODUCED BY ANY MEANS INCLUDING BUT NOT LIMITED TO PHOTOCOPYING, RECORDING, OR ANY OTHER MEANS WITHOUT THE WRITTEN CONSENT OF JEFF OELTJEN DESIGN, INC. THESE DRAWINGS ARE TO BE USED ONLY FOR THE PROJECT AND TYPE OF CONSTRUCTION OUTLINED WITHIN THESE DRAWINGS AND SPECIFICATIONS IS ALSO THE COPYRIGHTED PROPERTY OF JEFF OELTJEN DESIGN, INC. ANY REUSE OF THESE DRAWINGS WITHOUT THE WRITTEN CONSENT OF JEFF OELTJEN DESIGN, INC. IS PROHIBITED. ALL ORIGINAL TRACINGS PREPARED BY REASON GROUP, LLC ARE ALSO THE PROPERTY OF JEFF OELTJEN DESIGN, INC. THESE DRAWINGS ARE TO BE KEPT IN THE OFFICE FOR PERMANENT STORAGE. THESE DRAWINGS AND SPECIFICATIONS MAY ONLY BE USED ONCE AT THE ADDRESS STATED BELOW.

© Jeff Oeltjen Design, Inc. (2014)

NorCole LLC

1209 E 27th Houston TX 77008

DRAWN BY JJO  
DATE 09/15/14  
ELEVATIONS

1/4" = 1'-0"  
22x34 SCALE 1/4" = 1'-0"

PAGE 3

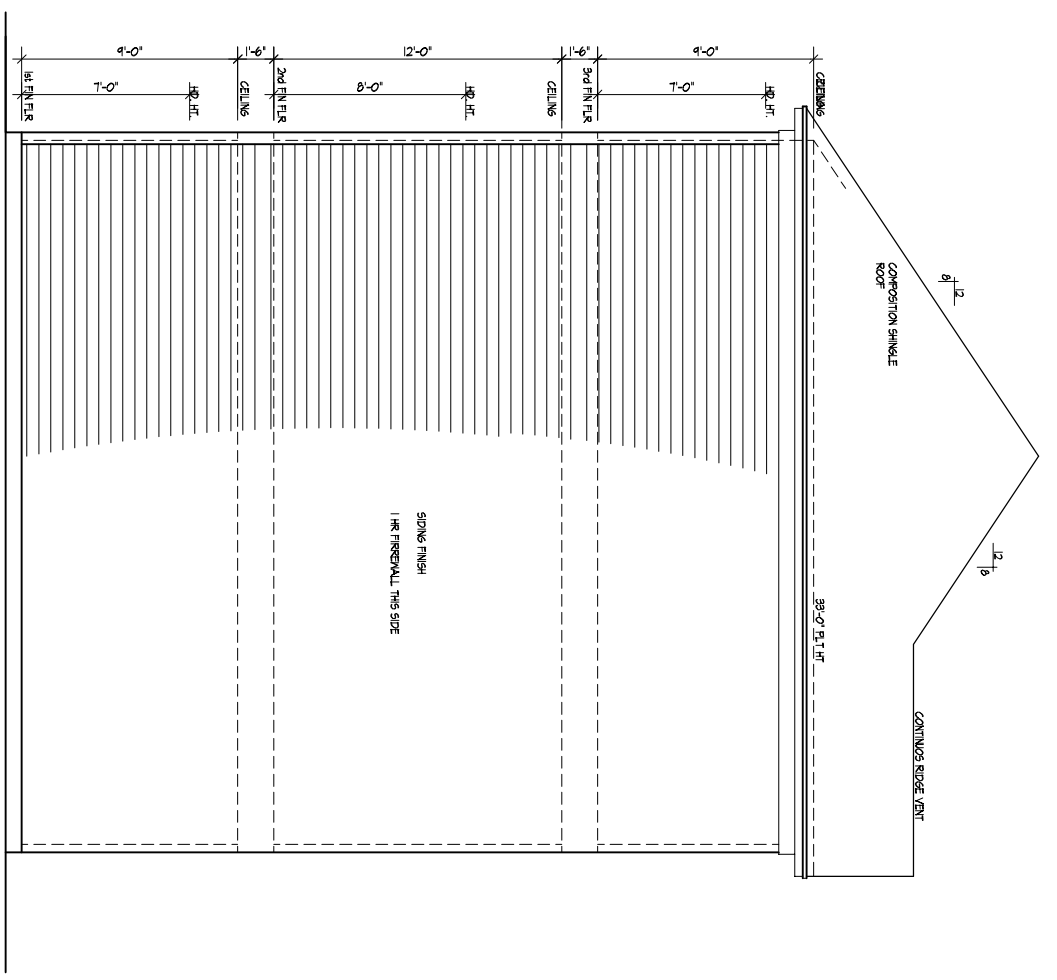

LEFT ELEVATION

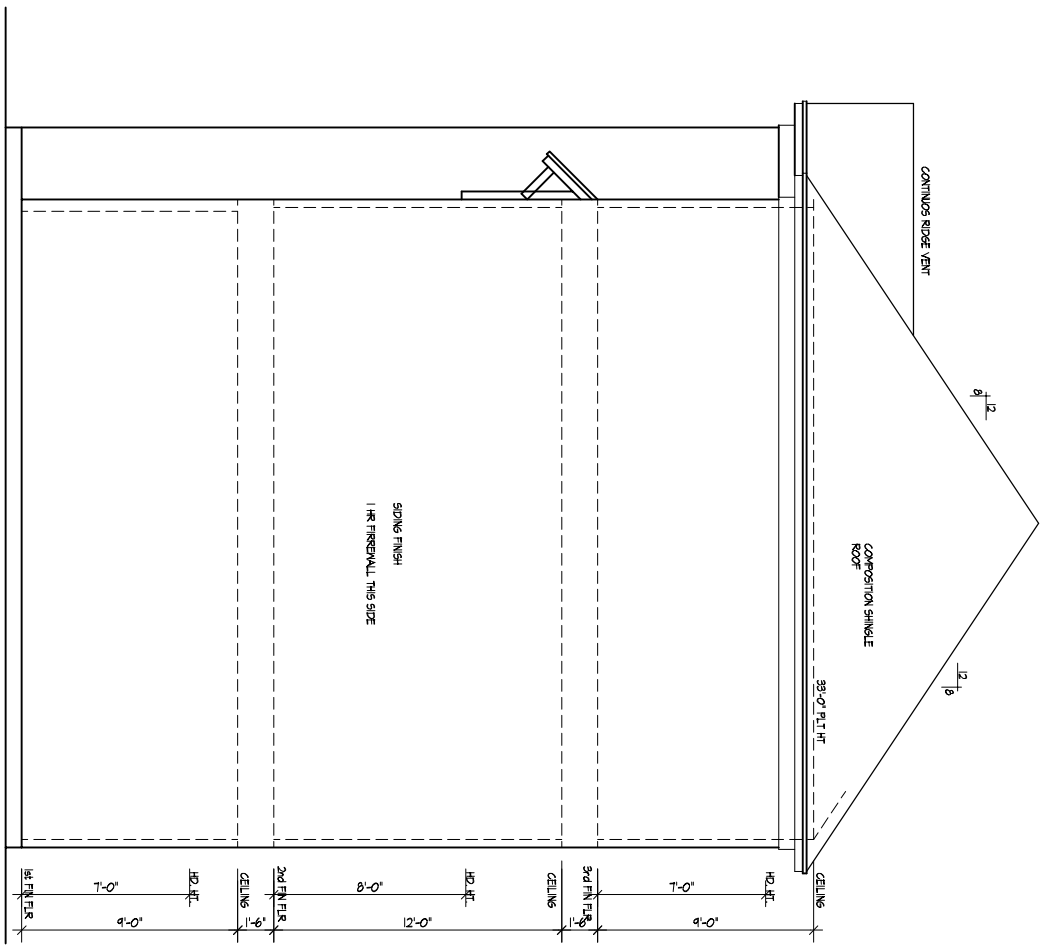

RIGHT ELEVATION

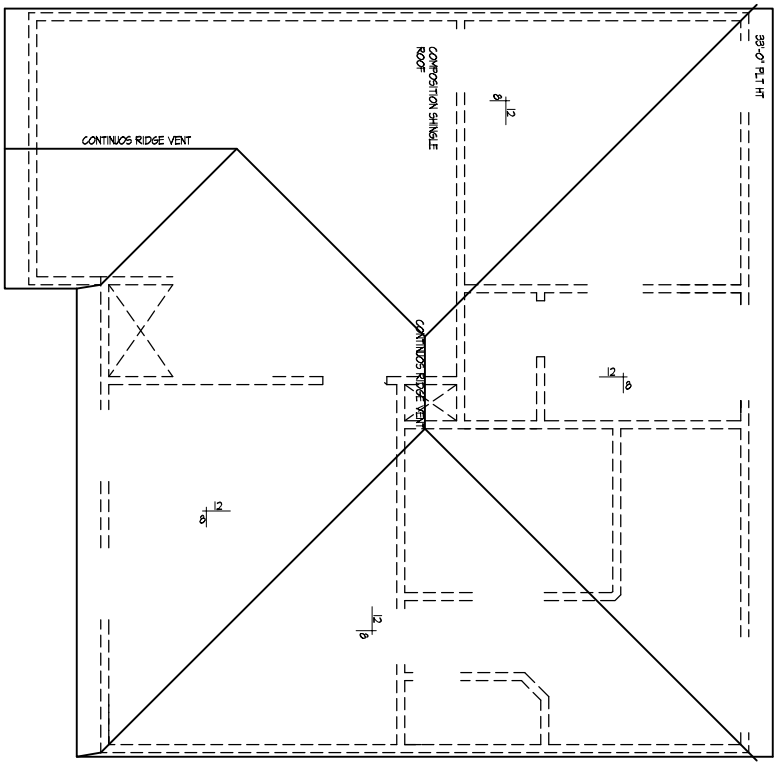

ROOF PLAN

REVISION

NO.	DATE	DESCRIPTION

NOTICE: THIS SET OF DRAWINGS AND SPECIFICATIONS ARE A CUSTOM DRAWN AND NOT BE THE COPYRIGHTED PROPERTY OF JEFF OELTJEN DESIGN, INC. THESE DRAWINGS ARE NOT TO BE REPRODUCED BY ANYONE BY ANY METHOD INCLUDING BUT NOT LIMITED TO PHOTOCOPYING, RECORDING, OR ANY OTHER MEANS WITHOUT THE WRITTEN CONSENT OF JEFF OELTJEN DESIGN, INC. THESE DRAWINGS ARE THE PROPERTY OF JEFF OELTJEN DESIGN, INC. THESE DRAWINGS ARE NOT TO BE REPRODUCED OR TRANSMITTED IN ANY FORM OR BY ANY MEANS WITHOUT THE WRITTEN CONSENT OF JEFF OELTJEN DESIGN, INC. THESE DRAWINGS ARE THE PROPERTY OF JEFF OELTJEN DESIGN, INC. THESE DRAWINGS ARE NOT TO BE REPRODUCED OR TRANSMITTED IN ANY FORM OR BY ANY MEANS WITHOUT THE WRITTEN CONSENT OF JEFF OELTJEN DESIGN, INC. THESE DRAWINGS ARE THE PROPERTY OF JEFF OELTJEN DESIGN, INC. THESE DRAWINGS ARE NOT TO BE REPRODUCED OR TRANSMITTED IN ANY FORM OR BY ANY MEANS WITHOUT THE WRITTEN CONSENT OF JEFF OELTJEN DESIGN, INC.

NorCole LLC  
1209 E 27th Houston TX 77008

DRAWN BY JJO  
DATE 09/15/14  
FLOOR PLANS  
LOT 1-2

1/1" X 7" SCALE 1/8" = 1'0"  
22X34 SCALE 1/4" = 1'0"

**GENERAL NOTES:**

1. Exterior studs 2x4 at 16" o.c. Interior studs 2x4 at 16" o.c. All studs to be kiln-dried #2 Douglas Fir Lumber.
2. All joists over rafters, kiln-dried #2 yellow pine.
3. Hot water heater, located in attic over load-bearing partition. Provide pan and drainage to outside.
4. All insulation shall have a flame spread rating not exceed 25 and a smoke developed rating not exceed 450 as per I.R.C. Standard #211.
5. Provide 5/8" I.C.I. protection as required.
6. All exhaust fans vented outside.
7. Provide sufficient framing so that vent sheat pipes do not penetrate joists.
8. Provide plumbing access panels at tubs.
9. Shower stall walls shall be finished with a hard non-absorbent surface to a minimum height as per the I.R.C. Provide water resistant s/r behind hard surface.
10. All exterior walls and non cross-stud partitions shall be effectively braced against wind or other lateral force as specified in the I.R.C. Diagonal bracing or plywood required.
11. One hour fire protection required at elevator shaft, 5/8" 3/16" 6d both.
12. Provide self-closing light fitting door 1 3/8" thick or a self-closing light fitting door having a fire protection of 30 minutes. Per section 3004.1.2000 I.R.C.

**GENERAL NOTES:**

1. Plumber to connect into existing sanitary sewer.
2. Water meter and contact the city of Houston to connect.
3. Electrician to run three conduits to water meter and contact the city of Houston to connect.
4. All conduits and pipes shall be supported by a hanger system or run off the street. Drains and run off are to be installed on to adjacent properties.
5. Finished first floor is to be one foot minimum above the top of the nearest monolithic cover.
6. Hazardous locations for gassing. All windows within 24" of an src of a door and shower enclosure shall be solely gassed per 405.034.
7. Pile-up studs shall not be less than 22" in width and a load capacity of not less than 100 lbs. Pile-up studs shall be installed in a staggered pattern and shall be secured to the floor joists with 16d nails. Pile-up studs shall not be less than 20" in height when measured along the center line of the passage way from the opening to the support.

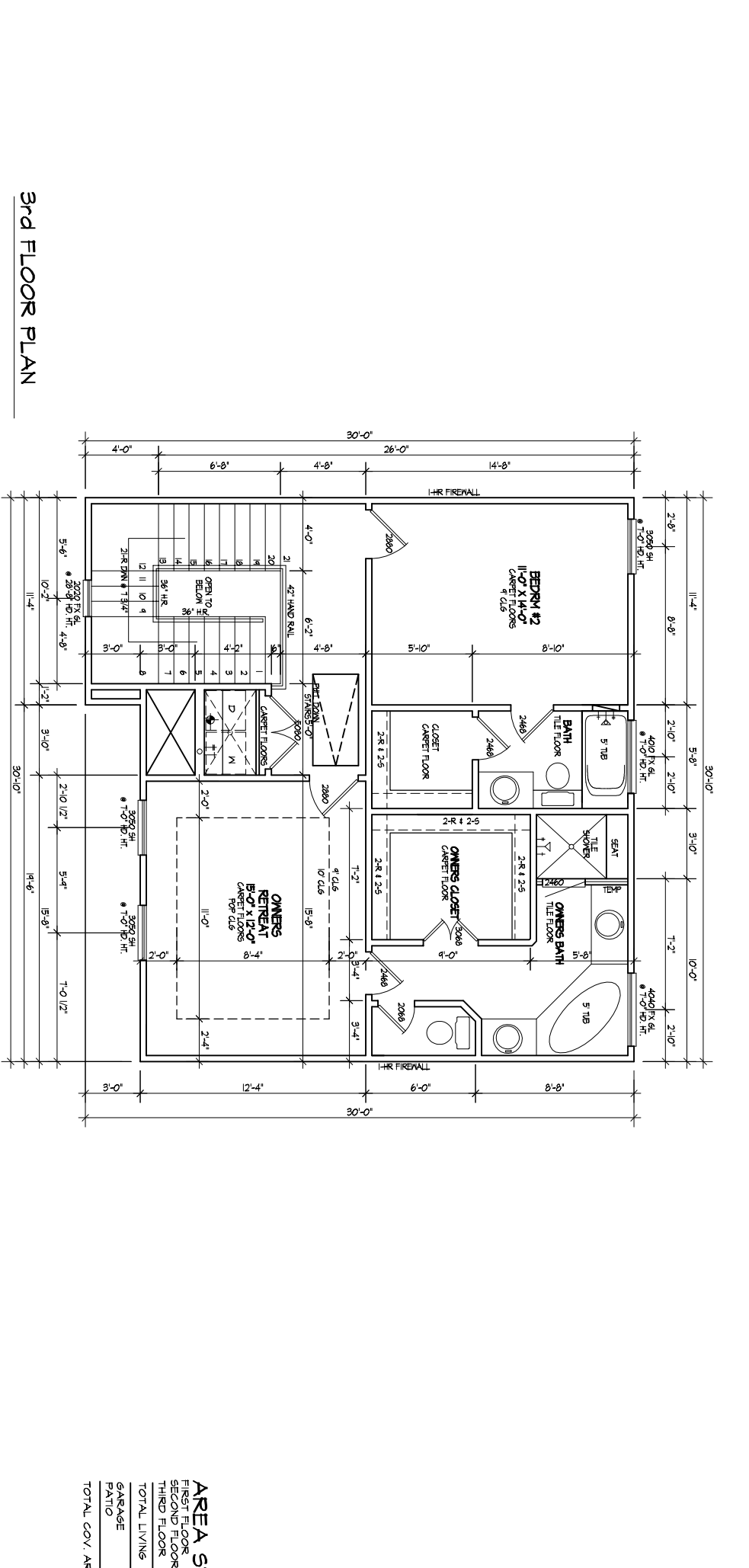
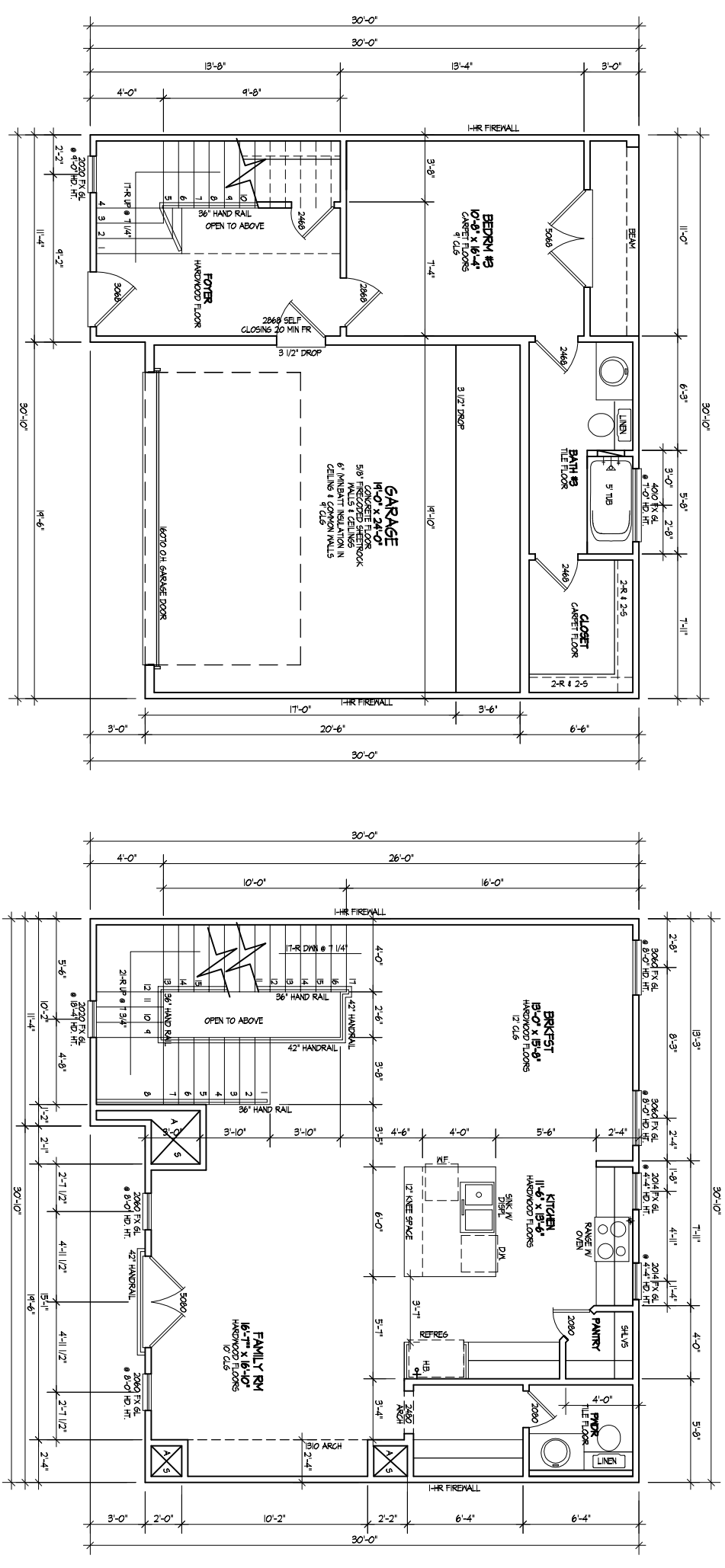

**DOOR SCHEDULE**  
Sizes & Types: As noted on floor plans.

Exterior: 1-3/4" thick french or panel colonial. All french doors, fixed or operable, shall be glazed with safety glass.

Interior: 1-3/8" thick, 6-panel colonial (single & double), bi-fold & pocket. Safety glass.

Showers: Safety glass.

**ROOM FINISH SCHEDULE**  
FLOORS: As noted on floor plans.

WALLS & CLG: 1/2" sheet rock, 1/2" water-resistant s/r behind tile at tubs and showers, 5/8" fire-code s/r under stairs and in garage.

MOLDINGS: As noted on floor plans. See detail sheet.

**Window Schedule**  
Sizes & Types: As noted on floor plans.

Bedroom windows shall comply with IBC Section 1204 for emergency escape. They shall have a minimum net clear opening of 5.7 sq. ft. The minimum net clear opening width is 20". Finish sill height shall not be more than 44" above finish floor.

**AREA SYNOPSIS**

FIRST FLOOR	441 SQ. FT.
SECOND FLOOR	741 SQ. FT.
THIRD FLOOR	756 SQ. FT.
TOTAL LIVING	1940 SQ. FT.
GARAGE	416 SQ. FT.
PATIO	24 SQ. FT.
TOTAL COV. AREA	2465 SQ. FT.

REVISION

NO.	DATE	DESCRIPTION

NOTICE: THIS SET OF DRAWINGS AND SPECIFICATIONS FOR A CUSTOM DESIGNED HOME ARE THE COPYRIGHTED PROPERTY OF JEFF OELTJEN DESIGN, INC. THESE DRAWINGS ARE NOT TO BE REPRODUCED BY ANYONE BY ANY METHOD INCLUDING BUT NOT LIMITED TO PHOTOCOPYING, RECORDING, OR ANY OTHER MEANS WITHOUT THE WRITTEN CONSENT OF JEFF OELTJEN DESIGN, INC. THESE DRAWINGS ARE THE PROPERTY OF JEFF OELTJEN DESIGN, INC. FOR ANY TYPE OF REPRODUCTION TO DESIGN OR OTHERWISE OUTLINED WITHIN THESE DRAWINGS AND SPECIFICATIONS IS ALSO THE COPYRIGHTED PROPERTY OF JEFF OELTJEN DESIGN, INC. ANY REPRODUCTION OF THESE DRAWINGS OR SPECIFICATIONS WITHOUT THE WRITTEN CONSENT OF JEFF OELTJEN DESIGN, INC. IS PROHIBITED. ALL ORIGINAL TRACINGS PREPARED BY RESON GROUP, LLC ARE ALSO THE PROPERTY OF JEFF OELTJEN DESIGN, INC. THESE DRAWINGS AND SPECIFICATIONS MAY ONLY BE USED ONCE AT THE ADDRESS STATED BELOW.

© Jeff Oeltjen Design, Inc. (2014)

NorCole LLC  
1209 E 27th Houston TX 77008

DRAWN BY JJO.  
DATE 9/15/14

SECTION

11x17 SCALE 1/8"=1'0"  
22x34 SCALE 1/4"=1'0"

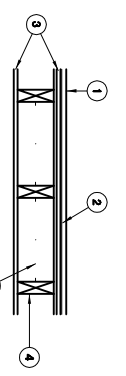

2.4 UL DESIGN #U305

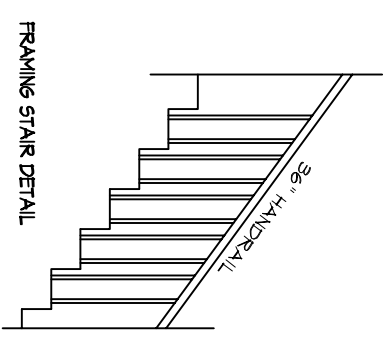
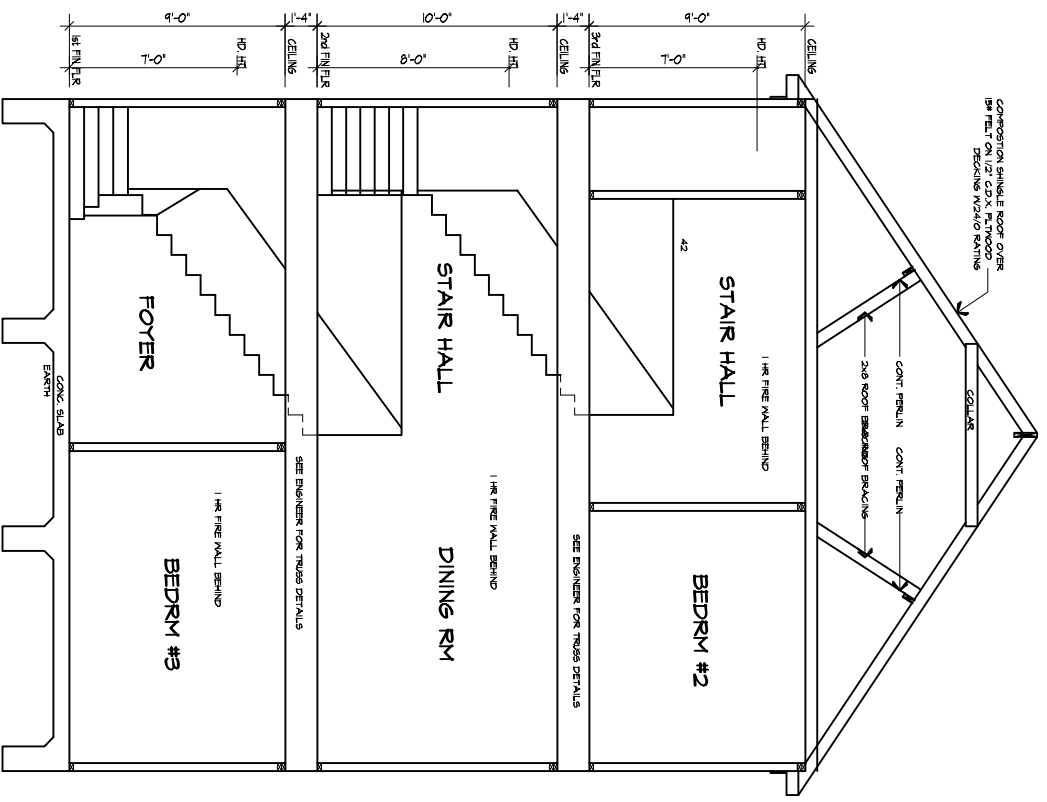
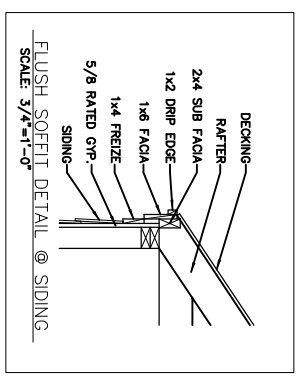

MAIN STAIRS

1\"/>

2nd STAIRS

1\"/>

SECTION

**Note:**  
Smoke detectors shall be hard wired, inter connected, and w/ battery back up as per the IBC R310.1.

**ELECTRICAL LEGEND**

- \$ STANDARD SWITCH
- \$b DIMMER SWITCH
- \$3 3 WAY SWITCH
- \$4 4 WAY SWITCH
- STANDARD OUTLET (12" A.F.F. (UNO))
- 220 OUTLET 36" A.F.F. @ UTILITY
- HALF HOT OUTLET
- GROUND FAULT INTERRUPTER
- GROUND FAULT INTERRUPTER WATER PROOF
- DUPLX RECEPTACLE ON DEDICATED CIRCUIT
- DUPLX RECEPTACLE W/ ISOLATED GROUND
- QUADRAPLEX RECEPTACLE
- SPECIAL PURPOSE RECEPTACLE SEE NOTES TO DIMS. OR SCHEDULES
- JUNCTION BOX
- TELEPHONE
- COMPUTER
- CABLE TV OUTLET
- CHIMES - DOOR BELL
- DOOR BELL
- SMOKE DETECTOR
- EXHAUST FAN (80 CFM)
- FLOOR JUNCTION BOX
- FLOOR DUPLX OUTLET
- FLOOR QUADRAPLEX OUTLET
- FLOOR OUTLET FOR TELEPHONE
- FLOOR OUTLET FOR COMPUTER
- DISCONNECT
- ELEVATOR CALL

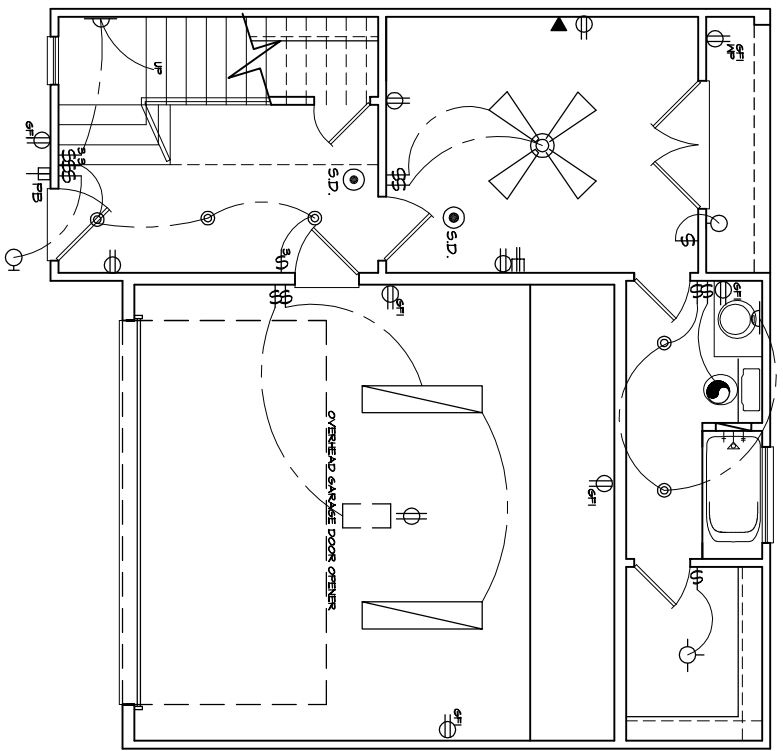

**1st FLOOR PLAN**

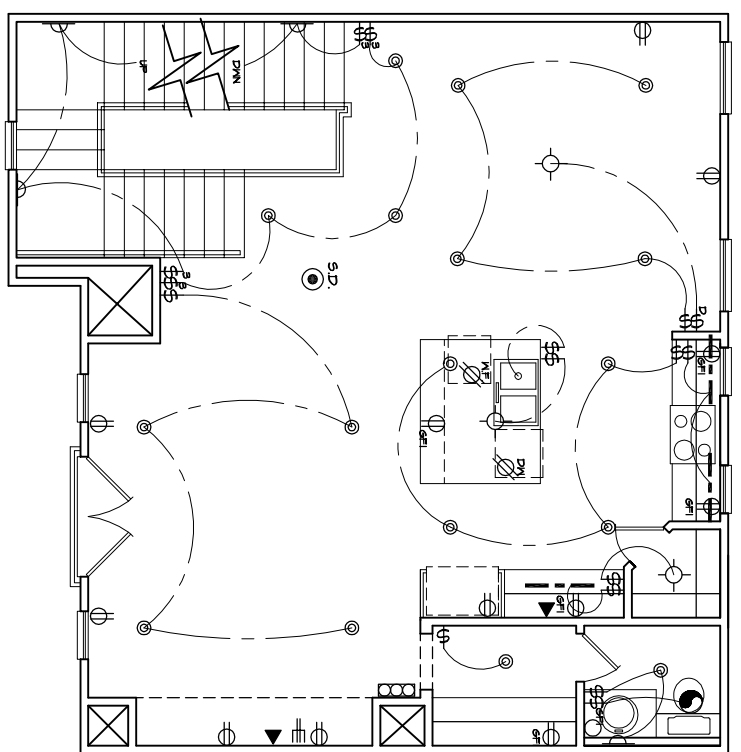

**2nd FLOOR PLAN**

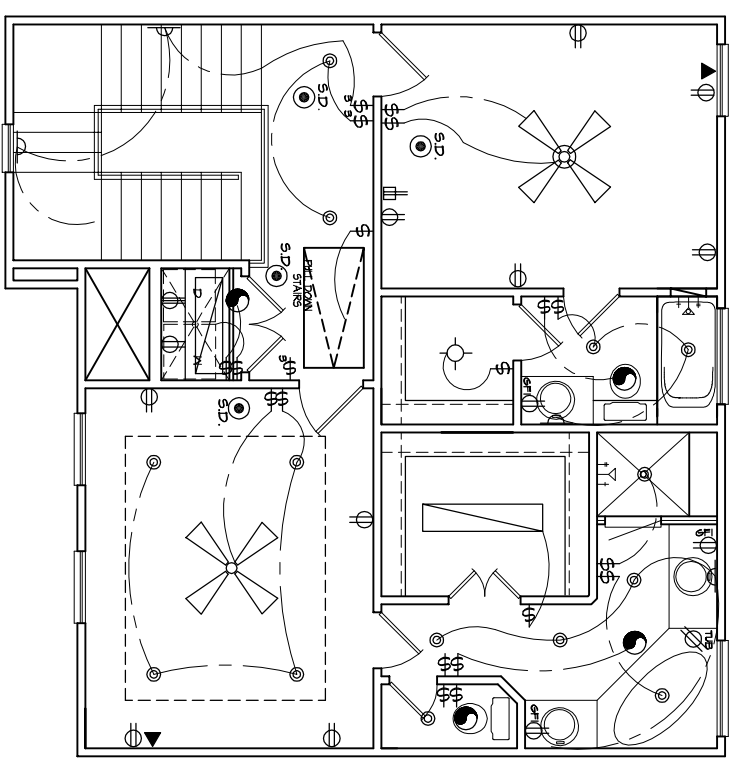

**3rd FLOOR PLAN**

- LIGHTING LEGEND**
- RECESSED CAN LIGHT
  - FLUSH W/P. FIXTURE
  - RECESSED EYE BALL
  - INCANDESCENT LIGHT - SURFACE MOUNT
  - PENDANT LIGHT
  - WALL MOUNTED LIGHT
  - SCONCE
  - FLOURECENT LIGHT
  - 5' FLOUR LIGHT
  - STRIP FLOURESCENT LIGHT (RE: DRAWINGS FOR SIZE)
  - TRACK LIGHTING
  - CEILING FAN
  - FLOODS
  - UNDER CABINET LIGHT
  - LANTERN

**Jeff Oeltjen Designs, Inc**

100 Jackson #203  
Houston TX 77002  
PH: 713.292.8716  
joeltjen@jeffoeltdesigns.com

**REVISION**

NO.	DATE	DESCRIPTION

NOTICE: THIS SET OF DRAWINGS AND SPECIFICATIONS FOR A CUSTOM DESIGNED HOME ARE THE COPYRIGHTED PROPERTY OF JEFF OELTJEN DESIGNS, INC. THESE DRAWINGS ARE NOT TO BE REPRODUCED BY ANYONE BY ANY METHOD INCLUDING BUT NOT LIMITED TO PHOTOCOPYING, RECORDING, OR ANY OTHER MEANS WITHOUT THE WRITTEN CONSENT OF JEFF OELTJEN DESIGNS, INC. THESE DRAWINGS ARE TO BE USED ONLY TO OBTAIN PERMITS AND TO BE SUBMITTED TO OTHERS FOR ANY TYPE OF REPRODUCTION TO DESIGN OUTLINED WITHIN THESE DRAWINGS AND SPECIFICATIONS IS ALSO THE COPYRIGHTED PROPERTY OF JEFF OELTJEN DESIGNS, INC. THESE DRAWINGS ARE NOT TO BE REPRODUCED BY ANYONE BY ANY METHOD INCLUDING BUT NOT LIMITED TO PHOTOCOPYING, RECORDING, OR ANY OTHER MEANS WITHOUT THE WRITTEN CONSENT OF JEFF OELTJEN DESIGNS, INC. THESE DRAWINGS ARE ALSO THE PROPERTY OF JEFF OELTJEN DESIGNS, INC. THESE DRAWINGS ARE TO BE USED ONLY TO OBTAIN PERMITS AND TO BE SUBMITTED TO OTHERS FOR ANY TYPE OF REPRODUCTION TO DESIGN OUTLINED WITHIN THESE DRAWINGS AND SPECIFICATIONS IS ALSO THE COPYRIGHTED PROPERTY OF JEFF OELTJEN DESIGNS, INC. THESE DRAWINGS ARE NOT TO BE REPRODUCED BY ANYONE BY ANY METHOD INCLUDING BUT NOT LIMITED TO PHOTOCOPYING, RECORDING, OR ANY OTHER MEANS WITHOUT THE WRITTEN CONSENT OF JEFF OELTJEN DESIGNS, INC.

© Jeff Oeltjen Design, Inc. (2014)

**NorCole LLC**

1209 E 27th Houston TX 77008

**ELECTRIC PLAN**

DRAWN BY JJO  
DATE 09/15/14  
1 1/2" SCALE 1/8"=1'0"  
22X34 SCALE 1/4"=1'0"

REVISION	DATE	BY	DESCRIPTION

NOTICE: THIS SET OF DRAWINGS AND SPECIFICATIONS FOR A CUSTOM DESIGNED HOME ARE THE COPYRIGHTED PROPERTY OF JEFF OELTJEN DESIGN INC. ANY REPRODUCTION OR TRANSMISSION OF THESE DRAWINGS OR SPECIFICATIONS BY ANY METHOD INCLUDING BUT NOT LIMITED TO BLUEPRINTING, XEROXING, TRACING, PHOTOCOPYING, REPRODUCING OR ANY OTHER MEANS WITHOUT THE WRITTEN PERMISSION OF JEFF OELTJEN DESIGN INC. THESE DRAWINGS MAY NOT BE FURNISHED TO OTHERS FOR ANY TYPE OF REPRODUCTION. THE DESIGN OUTLINED WITHIN THESE DRAWINGS AND SPECIFICATIONS IS THE PROPERTY OF JEFF OELTJEN DESIGN INC. AND IS PROTECTED UNDER ARCHITECTURAL ACT. ALL ORIGINAL TRACINGS PREPARED BY JEFF OELTJEN DESIGN INC. SHALL REMAIN THE PROPERTY OF JEFF OELTJEN DESIGN INC. AND WILL REMAIN AT JEFF OELTJEN DESIGN INC. OFFICE FOR PERMANENT STORAGE. THESE DRAWINGS AND SPECIFICATIONS MAY ONLY BE USED ONCE AT THE ADDRESS STATED BELOW.

© Jeff Oeltjen Design, Inc. (2008)

NorCole LLC  
1209 E 27th Houston TX 77008

DRAWN BY JJO  
DATE 11/20/13  
FNL

1/8" SCALE 1/8"=1'0"  
22x34 SCALE 1/4"=1'0"  
PAGE 7

FIGURE A-23-1-COMPLETE LOAD PATH DETAILS  
1944 UNIFORM BUILDING CODE EXCERPTS FROM APPENDIX CHAPTER 23  
3/8" = 1'-0"

