

ALL IDEAS, PLANS AND SPECIFICATIONS ARE THE PROPERTY OF THE CREST GROUP. PURCHASERS RIGHT IS CONDITIONAL AND LIMITED TO ONE TIME USE TO CONSTRUCT A SINGLE PROJECT ON THE LOT STATED HEREON. AND USE IS LIMITED SPECIFICALLY TO SUCH PROPERTY. THE REPRODUCTION OR USE OF THESE PLANS CONCERNING ANY OTHER PROJECT IS STRICTLY PROHIBITED WITHOUT WRITTEN PERMISSION OF THE CREST GROUP. WRITTEN PERMISSIONS SHALL HAVE PRECEDENCE OVER SCALED DIMENSIONS. ALL PLANS DESIGNED FOR THE CONSTRUCTION OF THE BUILDING SHOULD BE REVIEWED AND REFERENCED TO BEFORE ANY CONSTRUCTION BEGINS. IN THE EVENT OF ANY CONFLICTS OR INCONSISTENCIES IN THE PLANS, THE CREST GROUP SHOULD BE CONTACTED IMMEDIATELY. IF NO SUCH CONTACT IS MADE, THEN THE CONTRACTOR AND SUBCONTRACTORS, THEIR AGENTS AND EMPLOYEES, ASSUME ALL LIABILITY ASSOCIATED WITH SUCH COMPLEATE OR INCONSISTENCIES.

2 First Floor Plan
1/4" = 1'-0"

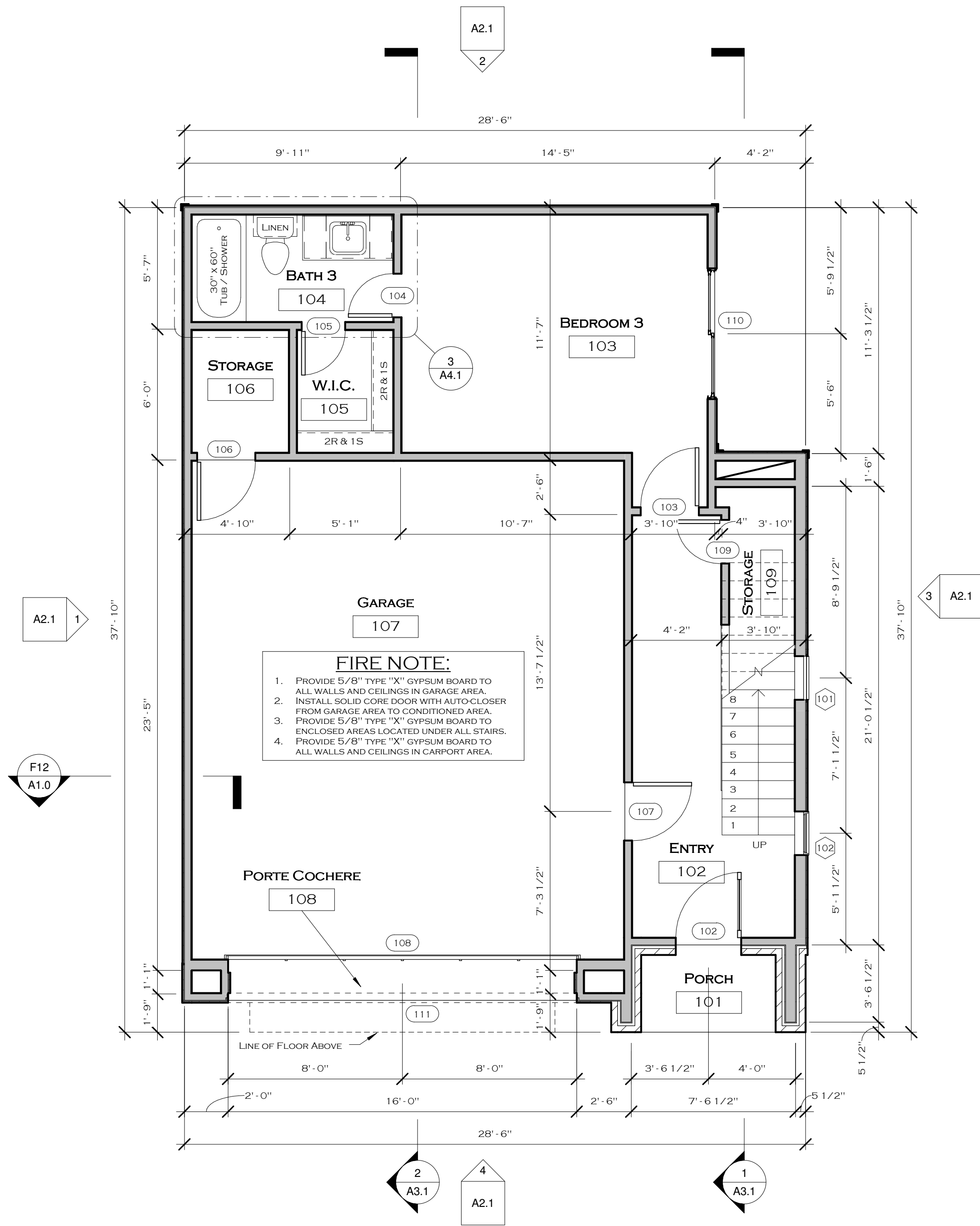

EMERGENCY ESCAPE AND RESCUE OPENINGS

1. BASEMENTS AND EVERY SLEEPING ROOM SHALL HAVE AT LEAST ONE OPERABLE EMERGENCY ESCAPE AND RESCUE OPENING.
2. WHERE EMERGENCY ESCAPE AND RESCUE OPENINGS ARE PROVIDED THEY SHALL HAVE A SILL HEIGHT OF NOT MORE THAN 44 INCHES ABOVE THE FLOOR.
3. ALL EMERGENCY ESCAPE AND RESCUE OPENINGS SHALL HAVE A MINIMUM NET CLEAR OPENING OF 5.7 SQUARE FEET. EXCEPTION: GRADE FLOOR OPENINGS SHALL HAVE A MINIMUM NET CLEAR OPENING OF 5 SQUARE FEET.
4. THE MINIMUM NET CLEAR OPENING HEIGHT SHALL BE 24 INCHES.
5. THE MINIMUM NET CLEAR OPENING WIDTH SHALL BE 20 INCHES.
6. EMERGENCY ESCAPE AND RESCUE OPENINGS SHALL BE OPERATIONAL FROM THE INSIDE OF THE ROOM WITHOUT THE USE OF KEYS, TOOLS OR SPECIAL KNOWLEDGE.

DOOR SCHEDULE 1

MARK	WIDTH	HEIGHT	HAND	HARDWARE	COMMENTS
102	3'-0"	8'-0"	RIGHT	LOCKSET	THRESHOLD / WEATHERSTRIP
103	2'-8"	8'-0"	RIGHT	PRIVACY	
104	2'-0"	8'-0"	LEFT	PRIVACY	
105	2'-0"	8'-0"	LEFT	PASSAGE	
106	2'-8"	8'-0"	RIGHT		THRESHOLD / WEATHERSTRIP
107	2'-8"	8'-0"	LEFT	DEADBOLT	THRESHOLD / WEATHERSTRIP
108	16'-0"	8'-0"			OVERHEAD GARAGE DOOR
109	2'-0"	8'-0"		PASSAGE	
110	6'-0"	7'-11 1/2"	RIGHT		TEMPERED GLASS SLIDING PATIO DOOR
111	16'-0"	7'-10"			OPENING

WINDOW SCHEDULE 1

MARK	HEIGHT	WIDTH	SILL HEIGHT	HEAD HEIGHT	OPERATION	COMMENTS
101	6'-0"	2'-0"	9'-0 3/4"	15'-0 3/4"	FIXED	
102	6'-0"	2'-0"	3'-6 13/16"	9'-6 13/16"	FIXED	TEMPERED

AREA SCHEDULE

NAME	AREA
1ST FLOOR	439 SF
2ND FLOOR	968 SF
3RD FLOOR	1017 SF
FLOOR AREA	2423 SF
BALCONY	55 SF
GARAGE	493 SF
MECHANICAL ROOM	267 SF
PORCH	33 SF
PORTE COCHERE	37 SF
EXTERIOR AREA	886 SF
GRAND TOTAL	3309 SF

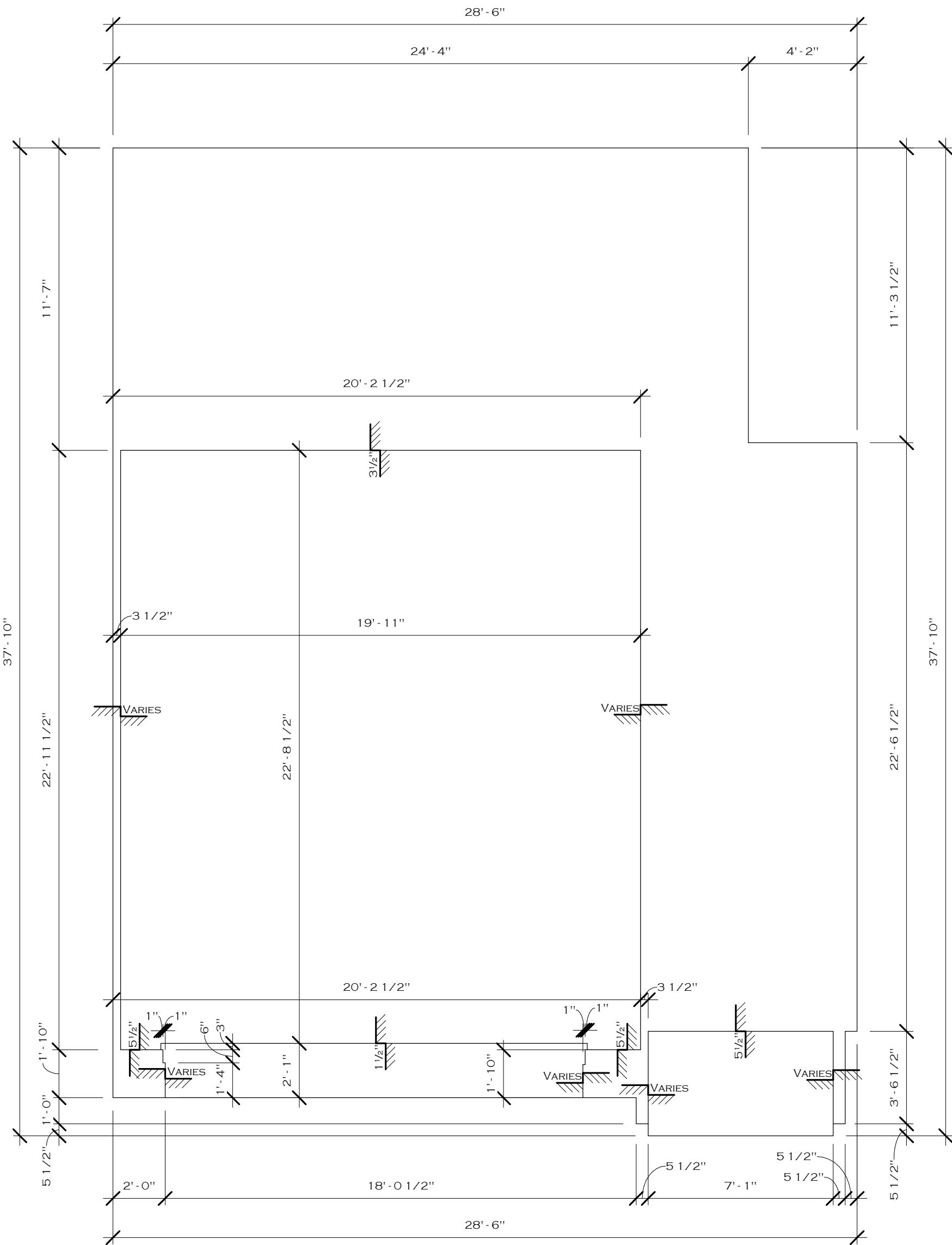

1 Foundation Outline
1/4" = 1'-0"

CALLISTO HOMES, INC.

ST CHARLES PARK TOWNHOMES

ST CHARLES STREET, HOUSTON, TX 77006

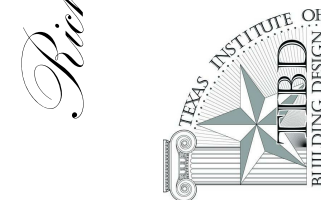

Richard G. Holmes, Inc.
Residential • Commercial • Land Planning
8754 Danablah Lane
Houston, Texas 77055
Phone: 713.449.9781 Fax: 713.695.5907
rgh@rgholmesdesign.com

AI
BD
Member
of Building Science

Last Modified:
6/18/2014 8:55:14 AM

Last File:
C:\Users\gsholmes\Documents\Projects\St Charles Park\A1.1.dwg

Job Number:
2012 03 003

Sheet Name:
Floor Plans

Sheet Number:
A1.1

ALL IDEAS, PLANS AND SPECIFICATIONS ARE THE PROPERTY OF THE CREST GROUP. PURCHASERS RIGHT TO CONSTRUCT A SINGLE PROJECT ON THE LOT STATED HEREIN, AND USE IS LIMITED SPECIFICALLY TO SUCH PROPERTY. THE REPRODUCTION OR USE OF THESE PLANS CONCERNING ANY OTHER PROJECT IS STRICTLY PROHIBITED WITHOUT WRITTEN PERMISSION OF THE CREST GROUP. WRITTEN PERMISSION SHALL HAVE PRECEDENCE OVER SCALED DIMENSIONS. ALL PLANS DESIGNED FOR THE CONSTRUCTION OF THE BUILDING SHOULD BE REVIEWED AND REFERENCED TO BEFORE ANY CONSTRUCTION BEGINS. IN THE EVENT OF ANY CONFLICTS OR INCONSISTENCIES IN THE PLANS, THE CREST GROUP SHALL BE CONTACTED IMMEDIATELY. IF NO SUCH CONTACT IS MADE, THEN THE CONTRACTOR AND SUBCONTRACTORS, THEIR AGENTS AND EMPLOYEES, ASSUME ALL LIABILITY ASSOCIATED WITH SUCH CONTACTS OR INCONSISTENCIES.

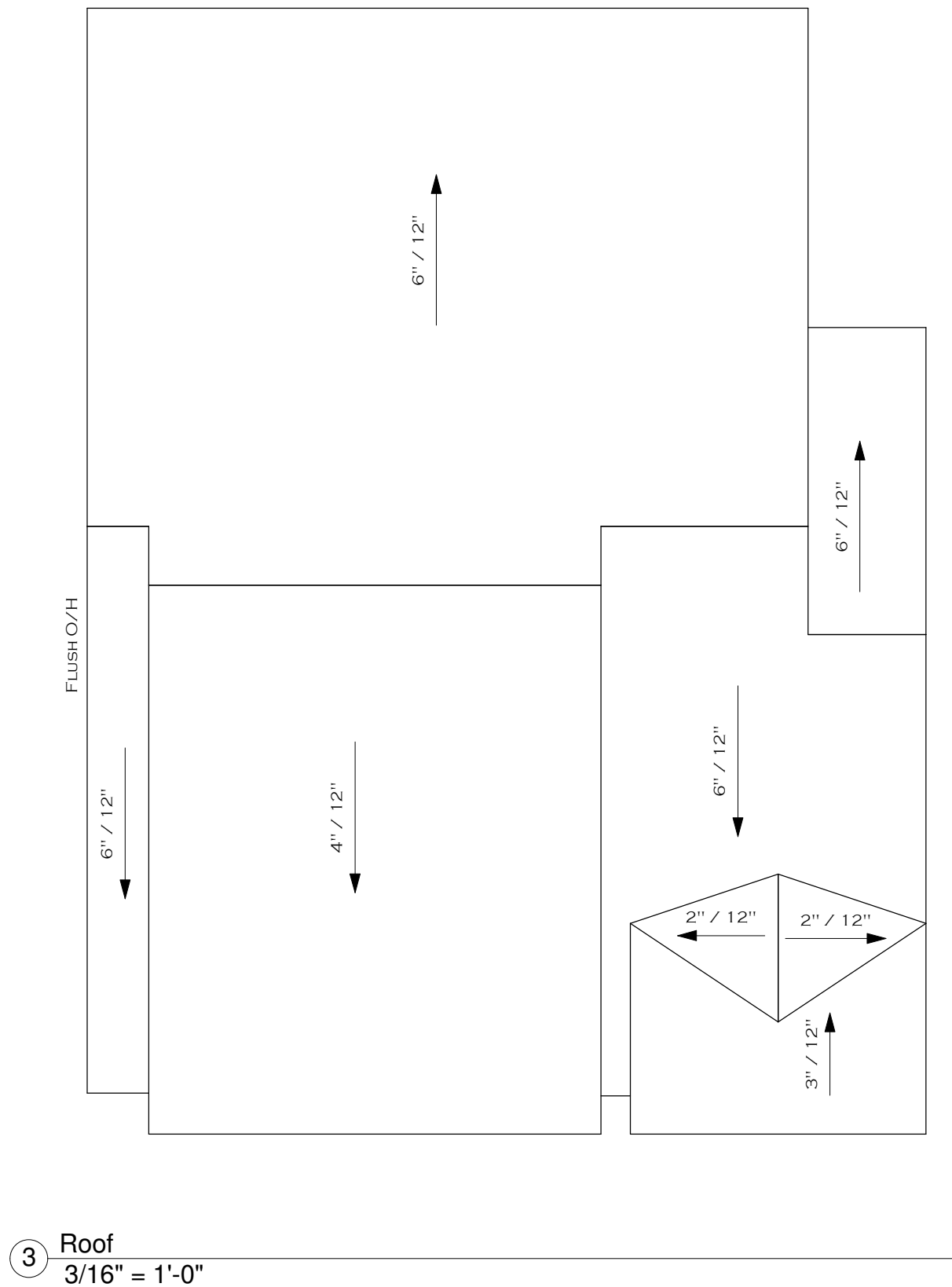

2 Third Floor Plan
1/4" = 1'-0"

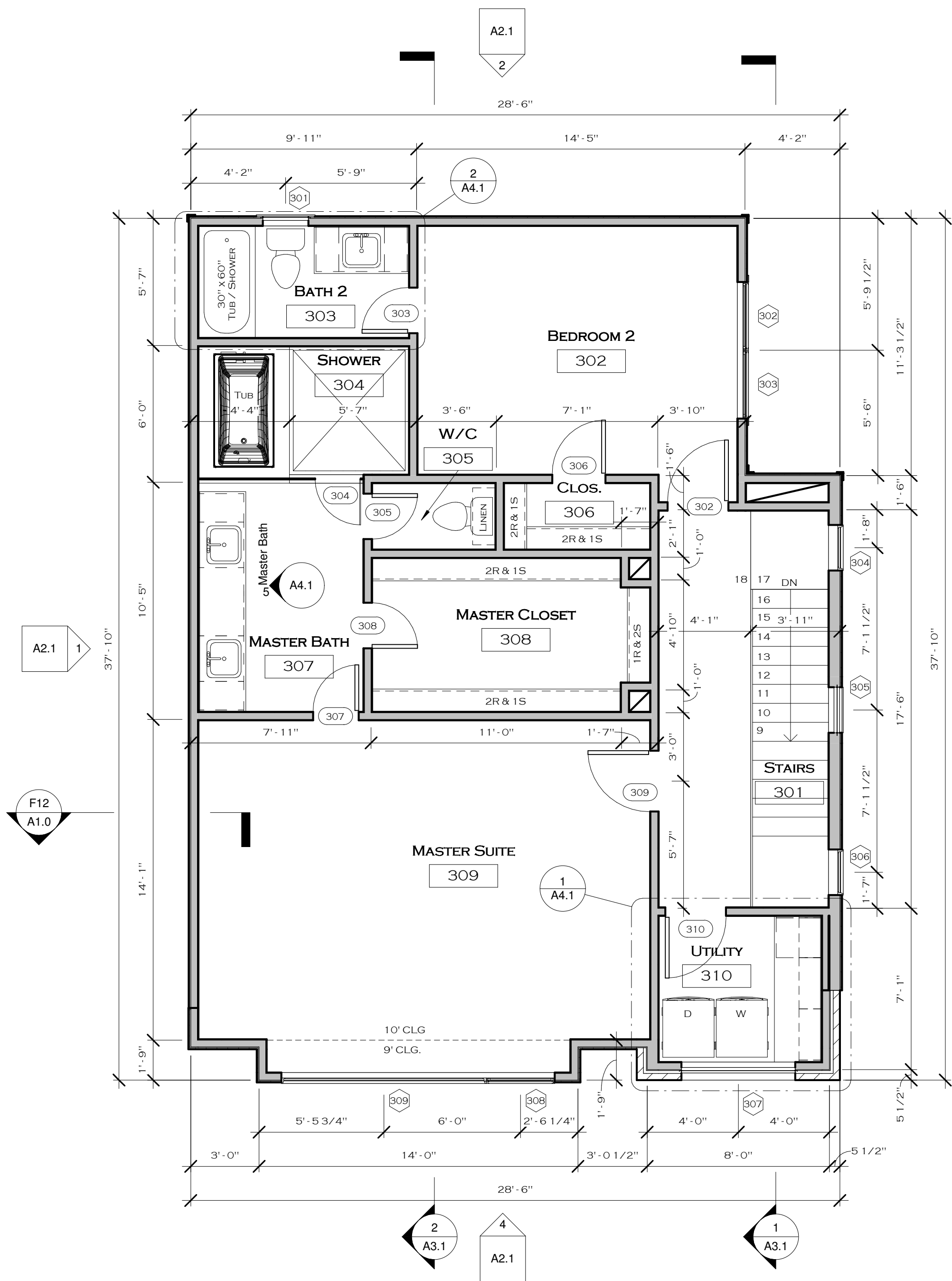

1 Second Floor Plan
1/4" = 1'-0"

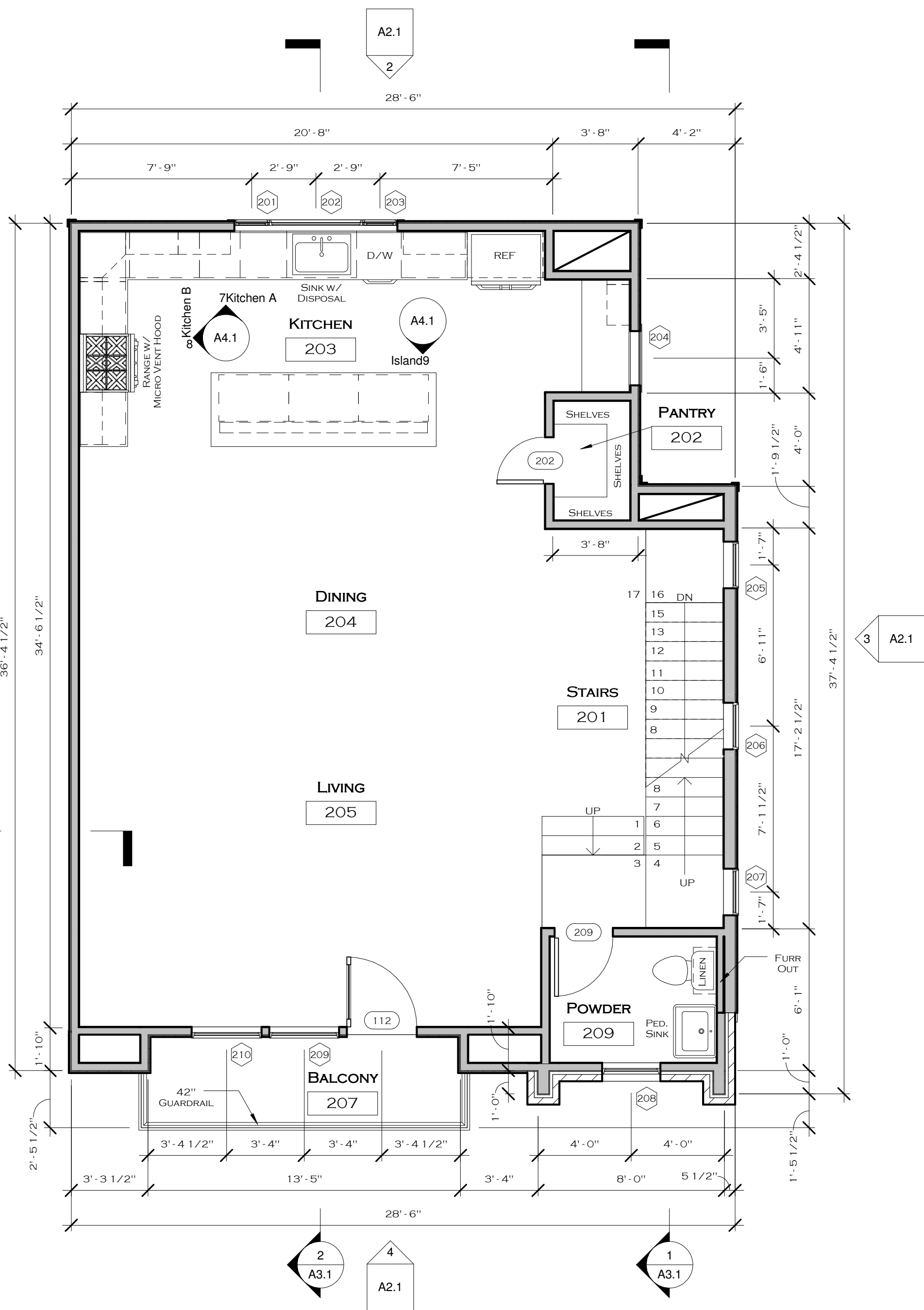

EMERGENCY ESCAPE AND RESCUE OPENINGS

1. BASEMENTS AND EVERY SLEEPING ROOM SHALL HAVE AT LEAST ONE OPERABLE EMERGENCY ESCAPE AND RESCUE OPENING.
2. WHERE EMERGENCY ESCAPE AND RESCUE OPENINGS ARE PROVIDED THEY SHALL HAVE A SILL HEIGHT OF NOT MORE THAN 44 INCHES ABOVE THE FLOOR.
3. ALL EMERGENCY ESCAPE AND RESCUE OPENINGS SHALL HAVE A MINIMUM NET CLEAR OPENING OF 5.7 SQUARE FEET. EXCEPTION: GRADE FLOOR OPENINGS SHALL HAVE A MINIMUM NET CLEAR OPENING OF 5 SQUARE FEET.
4. THE MINIMUM NET CLEAR OPENING HEIGHT SHALL BE 24 INCHES.
5. THE MINIMUM NET CLEAR OPENING WIDTH SHALL BE 20 INCHES.
6. EMERGENCY ESCAPE AND RESCUE OPENINGS SHALL BE OPERATIONAL FROM THE INSIDE OF THE ROOM WITHOUT THE USE OF KEYS, TOOLS OR SPECIAL KNOWLEDGE.

DOOR SCHEDULE 2

MARK	WIDTH	HEIGHT	HAND	HARDWARE	COMMENTS
202	2'-0"	8'-0"	LEFT	PASSAGE	
209	2'-6"	8'-0"	RIGHT	PASSAGE	
302	2'-8"	8'-0"	RIGHT	PRIVACY	
303	2'-0"	8'-0"	LEFT	PRIVACY	
304	2'-0"	6'-6"	LEFT		TEMPERED GLASS SHOWER DOOR
305	2'-0"	8'-0"	RIGHT	PASSAGE	
306	2'-4"	8'-0"	RIGHT	PASSAGE	
307	2'-0"	8'-0"	RIGHT	PRIVACY	
308	2'-0"	8'-0"	RIGHT	PASSAGE	
309	2'-8"	8'-0"	RIGHT	PRIVACY	
310	2'-8"	8'-0"	RIGHT	PASSAGE	

WINDOW SCHEDULE 2

MARK	HEIGHT	WIDTH	SILL HEIGHT	HEAD HEIGHT	OPERATION	COMMENTS
201	4'-6"	1'-6"	3'-6"	8'-0"	SINGLE HUNG	TEMPERED
202	4'-6"	4'-0"	3'-6"	8'-0"	FIXED	
203	4'-6"	1'-6"	3'-6"	8'-0"	SINGLE HUNG	TEMPERED
204	4'-0"	2'-4"	4'-0"	8'-0"	FIXED	
205	6'-0"	2'-0"	3'-10 3/8"	9'-10 3/8"	FIXED	
206	6'-0"	2'-0"	9'-2 1/8"	15'-2 1/8"	FIXED	
207	6'-0"	2'-0"	2'-0"	8'-0"	FIXED	
208	6'-6"	2'-6"	1'-0"	7'-6"	FIXED	TEMPERED
209	6'-0"	3'-0"	2'-0"	8'-0"	FIXED	
210	6'-0"	3'-0"	2'-0"	8'-0"	FIXED	
301	3'-0"	2'-0"	5'-0"	8'-0"	SINGLE HUNG	TEMPERED
302	5'-0"	3'-0"	3'-0"	8'-0"	SINGLE HUNG	EGRESS
303	5'-0"	3'-0"	3'-0"	8'-0"	SINGLE HUNG	
304	6'-0"	2'-0"	2'-8 1/2"	8'-8 1/2"	FIXED	
305	2'-0"	2'-0"	6'-8 1/2"	8'-8 1/2"	FIXED	
306	6'-0"	2'-0"	2'-8 1/2"	8'-8 1/2"	FIXED	
307	2'-6"	5'-0"	5'-6"	8'-0"	TEMPERED	
308	6'-0"	3'-0"	2'-0"	8'-0"	SINGLE HUNG	EGRESS
309	6'-0"	9'-0"	2'-0"	8'-0"	FIXED	

CALLISTO HOMES, INC.

ST CHARLES PARK TOWNHOMES

ST CHARLES STREET, HOUSTON, TX 77006

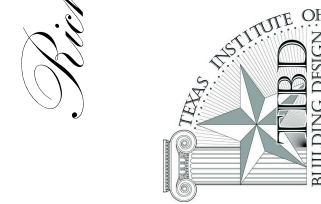

Richard G. Holmes, Inc.
Residential • Commercial • Land Planning
8754 Danbush Lane
Houston, TX 77057
Phone: 713.449.9781 Fax: 713.695.5907
info@rgholmesdesign.com



Last Modified:
6/18/2014 8:55:14 AM

Last Plot:
6/18/2014 8:55:14 AM

Job Number:
2012 03 003

Sheet Name:
Floor Plans

Sheet Number:
A1.2

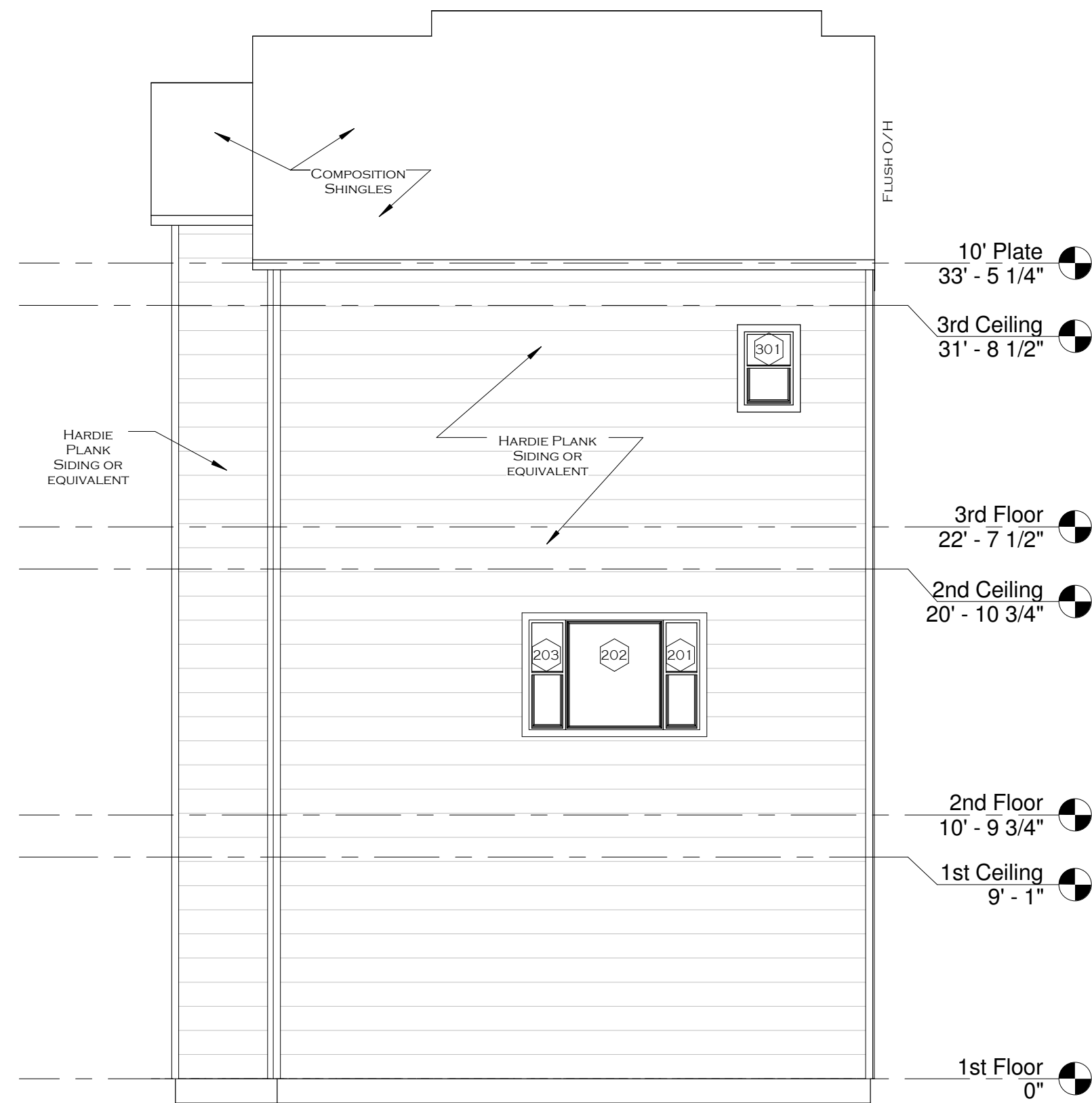

② Rear Elevation
3/16" = 1'-0"

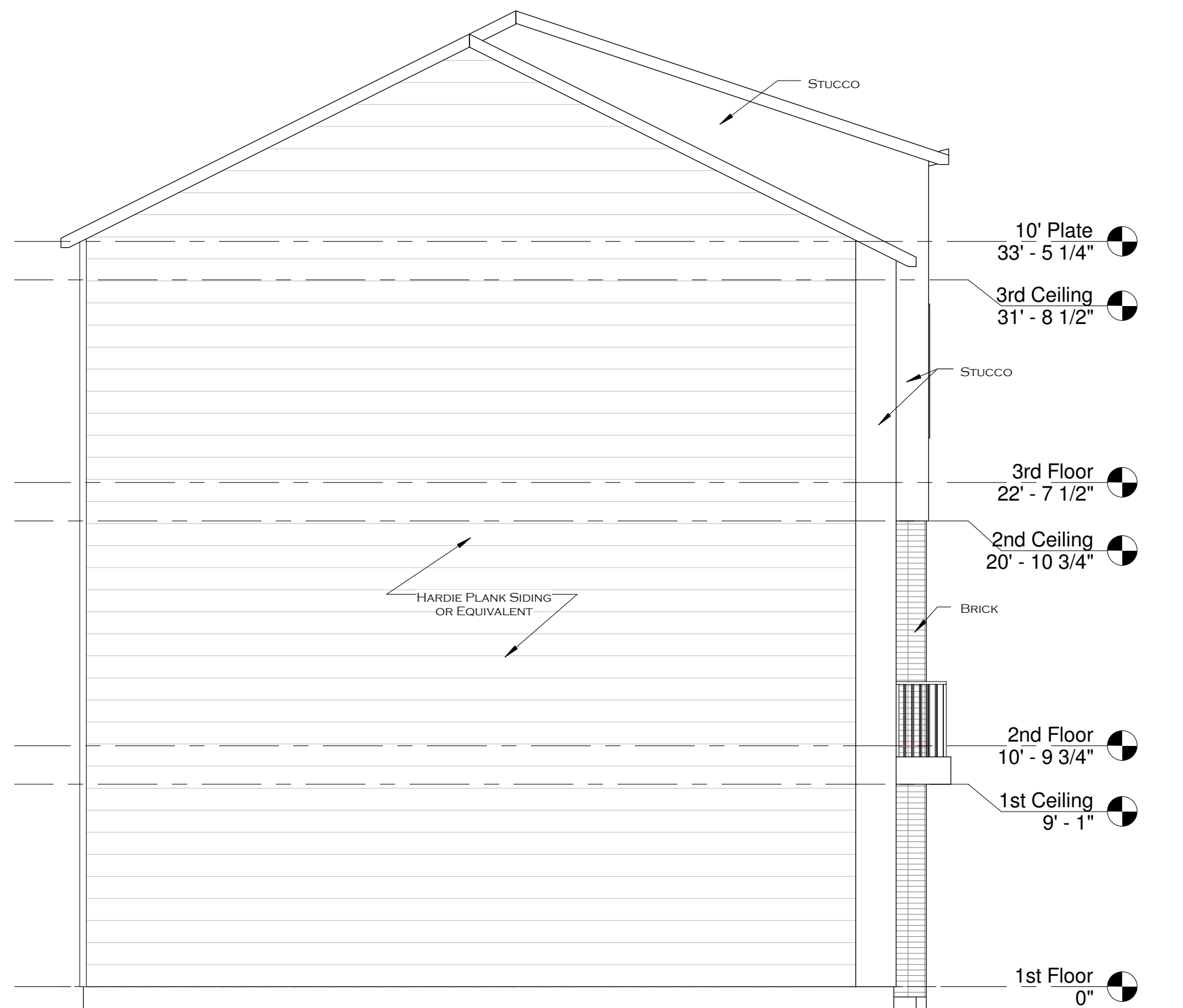

① Left Elevation
3/16" = 1'-0"

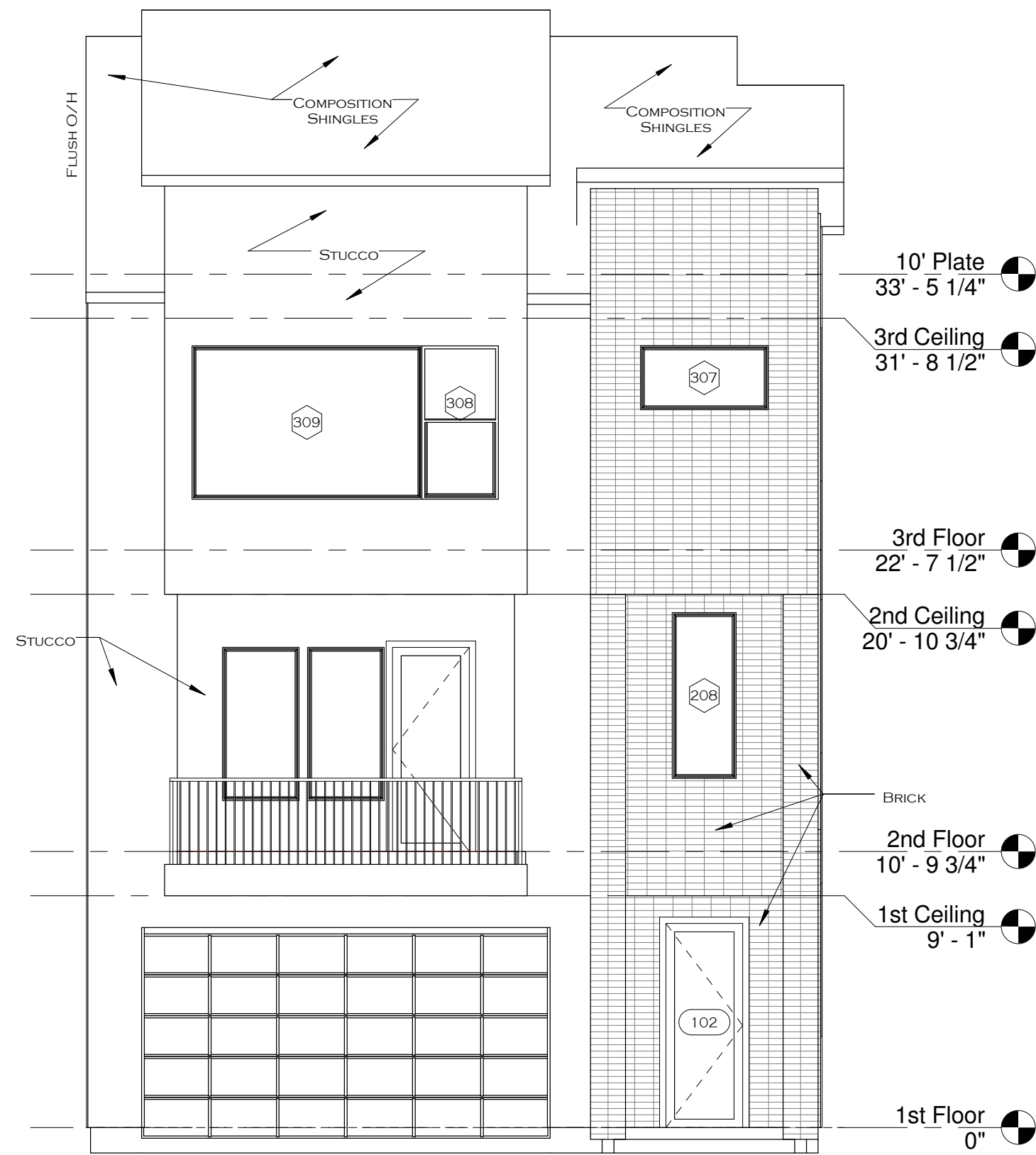

④ Front Elevation
3/16" = 1'-0"

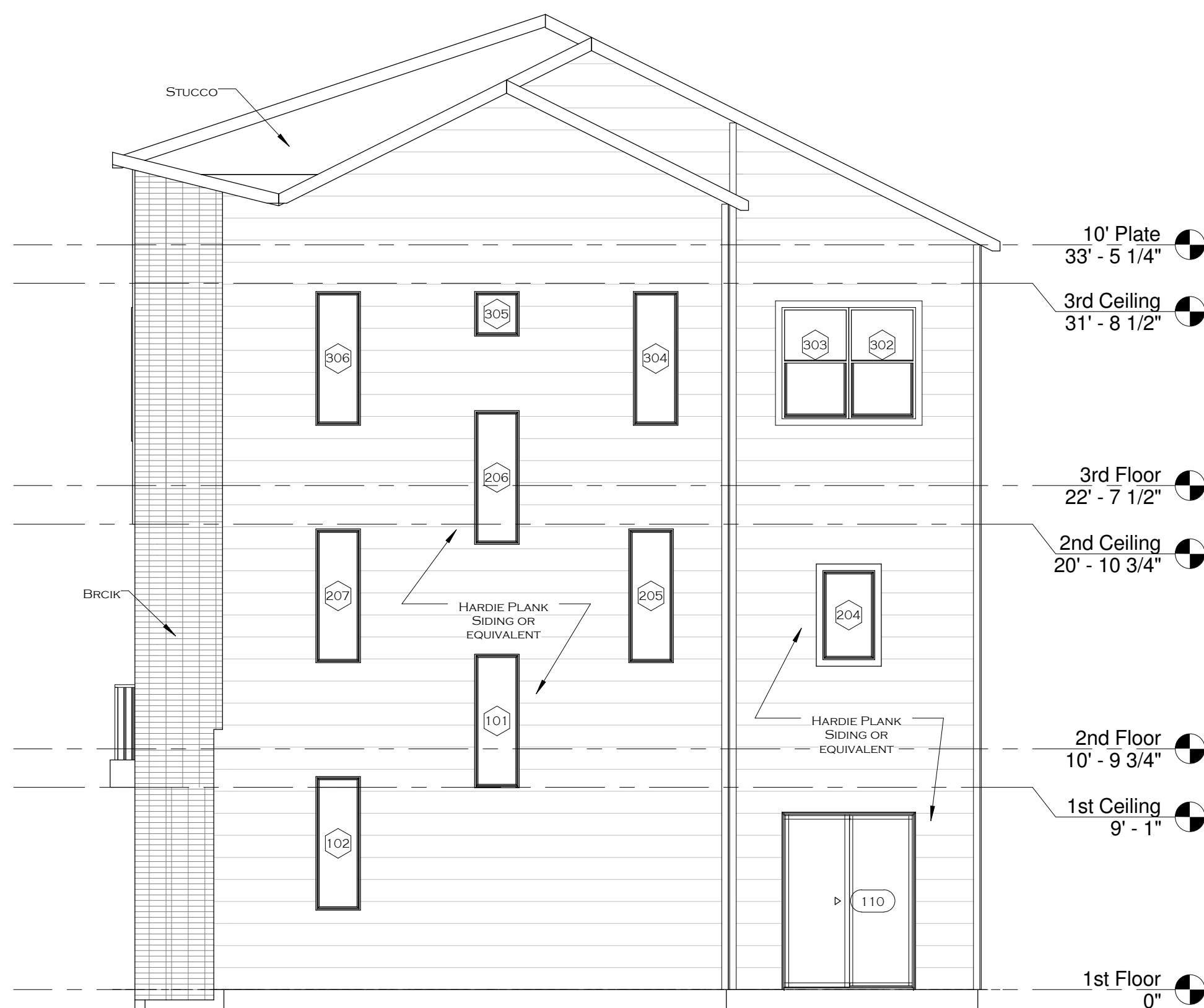

③ Right Elevation
3/16" = 1'-0"

ALL IDEAS, PLANS AND SPECIFICATIONS ARE THE PROPERTY OF THE CREST GROUP. PURCHASERS RIGHT IS CONDITIONAL AND LIMITED TO ONE TIME USE TO CONSTRUCT A SINGLE PROJECT ON THE LOT STATED HEREIN. AND USE IS LIMITED SPECIFICALLY TO SUCH PROPERTY. THE REPRODUCTION OR USE OF THESE PLANS CONCERNING ANY OTHER PROJECT IS STRICTLY PROHIBITED WITHOUT WRITTEN PERMISSION OF THE CREST GROUP. WRITTEN PERMISSION SHALL HAVE PRECEDENCE OVER SCALED DIMENSIONS. ALL PLANS DESIGNED FOR THE CONSTRUCTION OF THE BUILDING SHOULD BE REVIEWED AND REFERENCED TO BEFORE ANY CONSTRUCTION BEGINS. IN THE EVENT OF ANY CONFLICTS OR INCONSISTENCIES IN THE PLANS, THE CREST GROUP SHOULD BE CONTACTED IMMEDIATELY. IF NO SUCH CONTACT IS MADE, THEN THE CONTRACTOR AND SUBCONTRACTORS, THEIR AGENTS AND EMPLOYEES, ASSUME ALL LIABILITY ASSOCIATED WITH SUCH CONFLICTS OR INCONSISTENCIES.

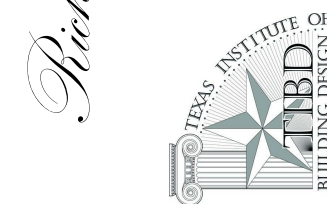

Richard G. Holmes, Inc.
Residential • Commercial • Land Planning
8754 Dannebald Lane
Houston, Texas 77055
Phone: 713.449.9781 Fax: 713.695.5007
rhd@rgholmesdesign.com

CALLISTO HOMES, INC.
ST CHARLES PARK TOWNHOMES
ST CHARLES STREET, HOUSTON, TX 77006

Last Modified:
6/18/2014 8:55:15 AM
Last File:
C:\projects\stcharlespark\stcharlespark.dwg
Job Number:
2012 03 003
Sheet Name:
Elevations
Sheet Number:

A2.1

ALL IDEAS, PLANS AND SPECIFICATIONS ARE THE PROPERTY OF THE CREST GROUP. PURCHASERS RIGHT IS CONDITIONAL AND LIMITED TO ONE TIME USE TO CONSTRUCT A SINGLE PROJECT ON THE LOT STATED HEREON, AND USE IS LIMITED SPECIFICALLY TO SUCH PROPERTY. THE REPRODUCTION OR USE OF THESE PLANS CONCERNING ANY OTHER PROJECT IS STRICTLY PROHIBITED WITHOUT WRITTEN PERMISSION OF THE CREST GROUP. WRITTEN DIMENSIONS SHALL HAVE PRECEDENCE OVER SCALED DIMENSIONS. ALL PLANS DESIGNED FOR THE CONSTRUCTION OF THE BUILDING SHOULD BE REVIEWED AND REFERENCED TO BEFORE ANY CONSTRUCTION BEGINS. IN THE EVENT OF ANY CONFLICTS OR INCONSISTENCIES IN THE PLANS, THE CREST GROUP SHOULD BE CONTACTED IMMEDIATELY. IF NO SUCH CONTACT IS MADE, THEN THE CONTRACTOR AND SUBCONTRACTORS, THEIR AGENTS AND EMPLOYEES, ASSUME ALL LIABILITY ASSOCIATED WITH SUCH CONFLICTS OR INCONSISTENCIES.

② Section 4
1/4" = 1'-0"

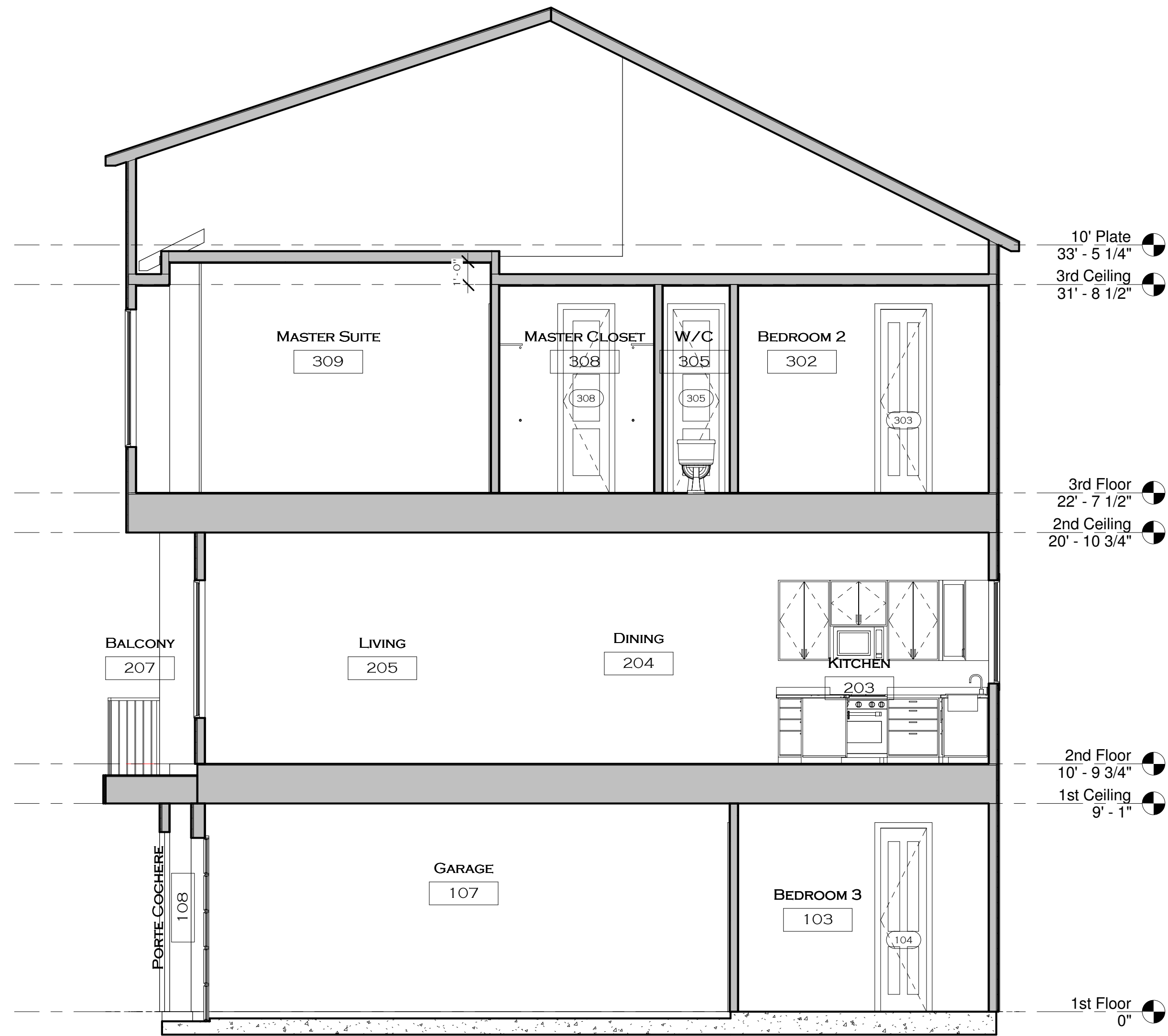

① Section 1
1/4" = 1'-0"

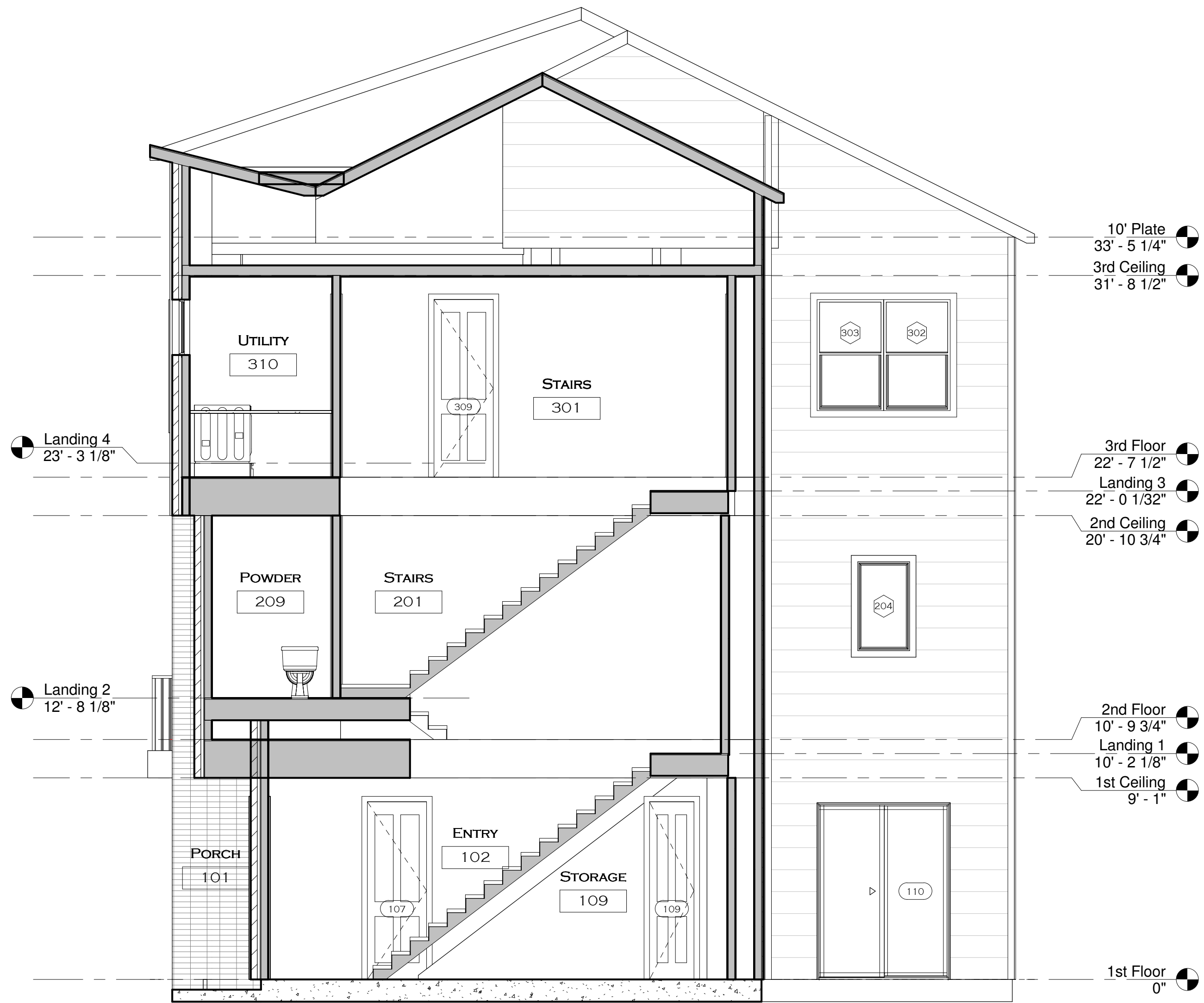

CALLISTO HOMES, INC.
ST CHARLES PARK TOWNHOMES
ST CHARLES STREET, HOUSTON, TX 77006

ALL IDEAS, PLANS AND SPECIFICATIONS ARE THE PROPERTY OF THE CREST GROUP. PURCHASERS RIGHT IS CONDITIONAL AND LIMITED TO ONE TIME USE TO CONSTRUCT A SINGLE PROJECT ON THE LOT STATED HEREIN. AND USE IS LIMITED SPECIFICALLY TO SUCH PROPERTY. THE REPRODUCTION OR USE OF THESE PLANS CONCERNING ANY OTHER PROJECT IS STRICTLY PROHIBITED WITHOUT WRITTEN PERMISSION OF THE CREST GROUP. WRITTEN DIMENSIONS SHALL HAVE PRECEDENCE OVER SCALED DIMENSIONS. ALL PLANS DESIGNED FOR THE CONSTRUCTION OF THE BUILDING SHOULD BE REVIEWED AND REFERENCED TO BEFORE ANY CONSTRUCTION BEGINS. IN THE EVENT OF ANY CONFLICTS OF INCONSISTENCIES IN THE PLANS, THE CREST GROUP SHOULD BE CONTACTED IMMEDIATELY. IF NO SUCH CONTACT IS MADE, THEN THE CONTRACTOR AND SUBCONTRACTORS, THEIR AGENTS AND EMPLOYEES, ASSUME ALL LIABILITY ASSOCIATED WITH SUCH CONFLICTS OR INCONSISTENCIES.



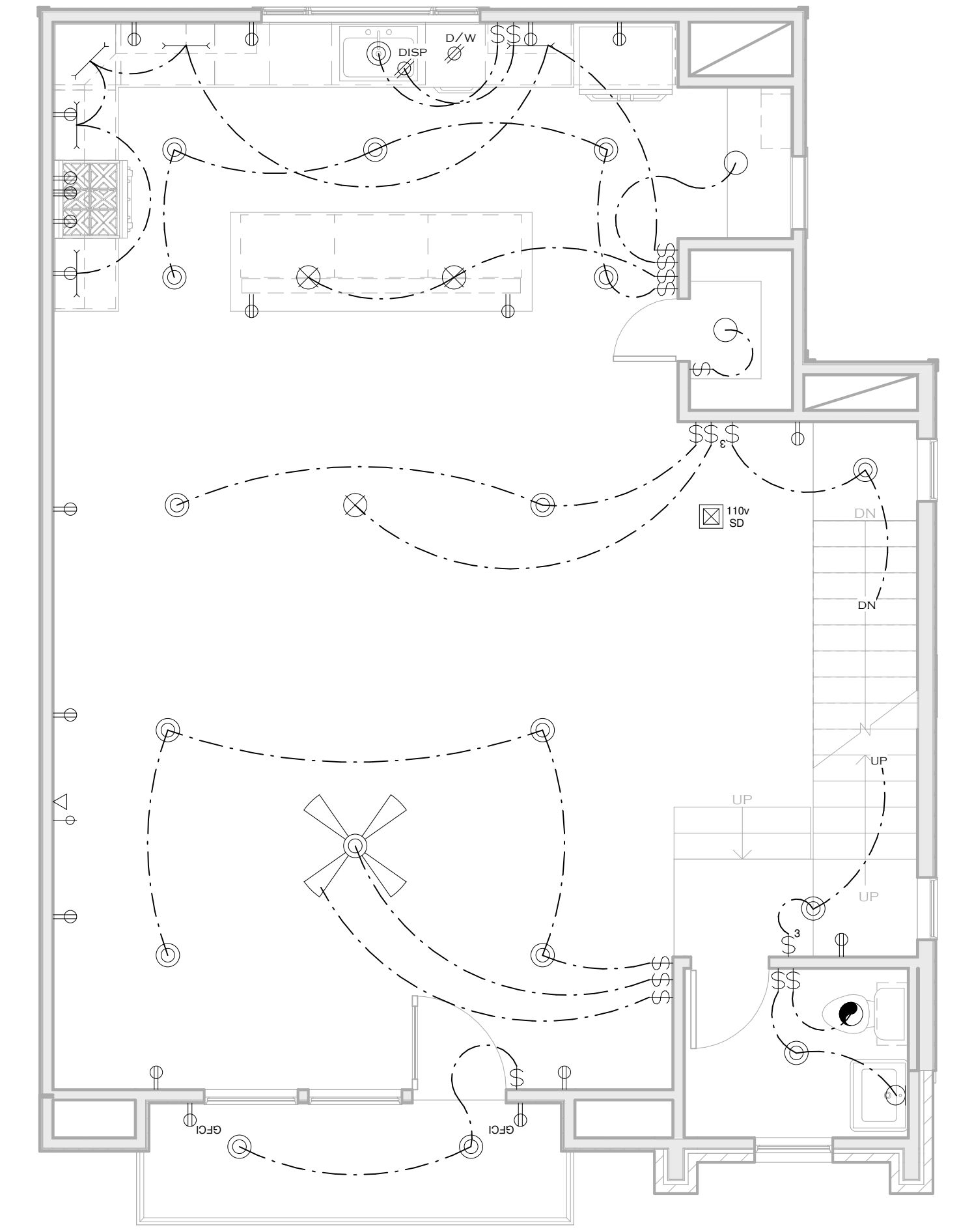

② Second Floor Plan
1/4" = 1'-0"

NOTE: SMOKE ALARMS

R313.2 LOCATION. SMOKE ALARMS SHALL BE INSTALLED IN THE FOLLOWING LOCATIONS:

1. IN EACH SLEEPING ROOM.
2. OUTSIDE EACH SEPARATE SLEEPING AREA IN THE IMMEDIATE VICINITY OF THE BEDROOMS.
3. ON EACH ADDITIONAL STORY OF THE DWELLING, INCLUDING BASEMENTS BUT NOT INCLUDING CRAWL SPACES AND UNHABITABLE ATTICS.

WHEN MORE THAN ONE SMOKE ALARM IS REQUIRED TO BE INSTALLED WITHIN AN INDIVIDUAL DWELLING UNIT THE ALARM DEVICES SHALL BE INTERCONNECTED IN SUCH A MANNER THAT THE ACTUATION OF ONE ALARM WILL ACTIVATE ALL OF THE ALARMS IN THE INDIVIDUAL UNIT.

R313.3 POWER SOURCE. IN NEW CONSTRUCTION, THE REQUIRED SMOKE ALARMS SHALL RECEIVE THEIR PRIMARY POWER FROM THE BUILDING WIRING WHEN SUCH WIRING IS SERVED FROM A COMMERCIAL SOURCE, AND WHEN PRIMARY POWER IS INTERRUPTED, SHALL RECEIVE POWER FROM A BATTERY. WIRING SHALL BE PERMANENT AND WITHOUT A DISCONNECTING SWITCH OTHER THAN THOSE REQUIRED FOR OVERCURRENT PROTECTION.

Electrical Legend

- 110v Duplex Outlet
- 110v Quad Outlet
- 110v GFCI Outlet
- 220v Outlet
- RG6 Cable Outlet
- Switch
- 3 Way Switch
- Telephone
- Push Button
- Reverse Sensor
- Wall Mounted Fixture
- 6" Recess Fixture
- Pendant / Hanging Fixture
- Ceiling Mounted Fixture
- Exhaust Fan
- 110v Ceiling Outlet
- 110 v Smoke Detector w/ Battery Back-up
- Undercounter Lighting
- 1x4 Fourscent Fixture
- Ceiling Fan
- Ceiling Fan w/ Light

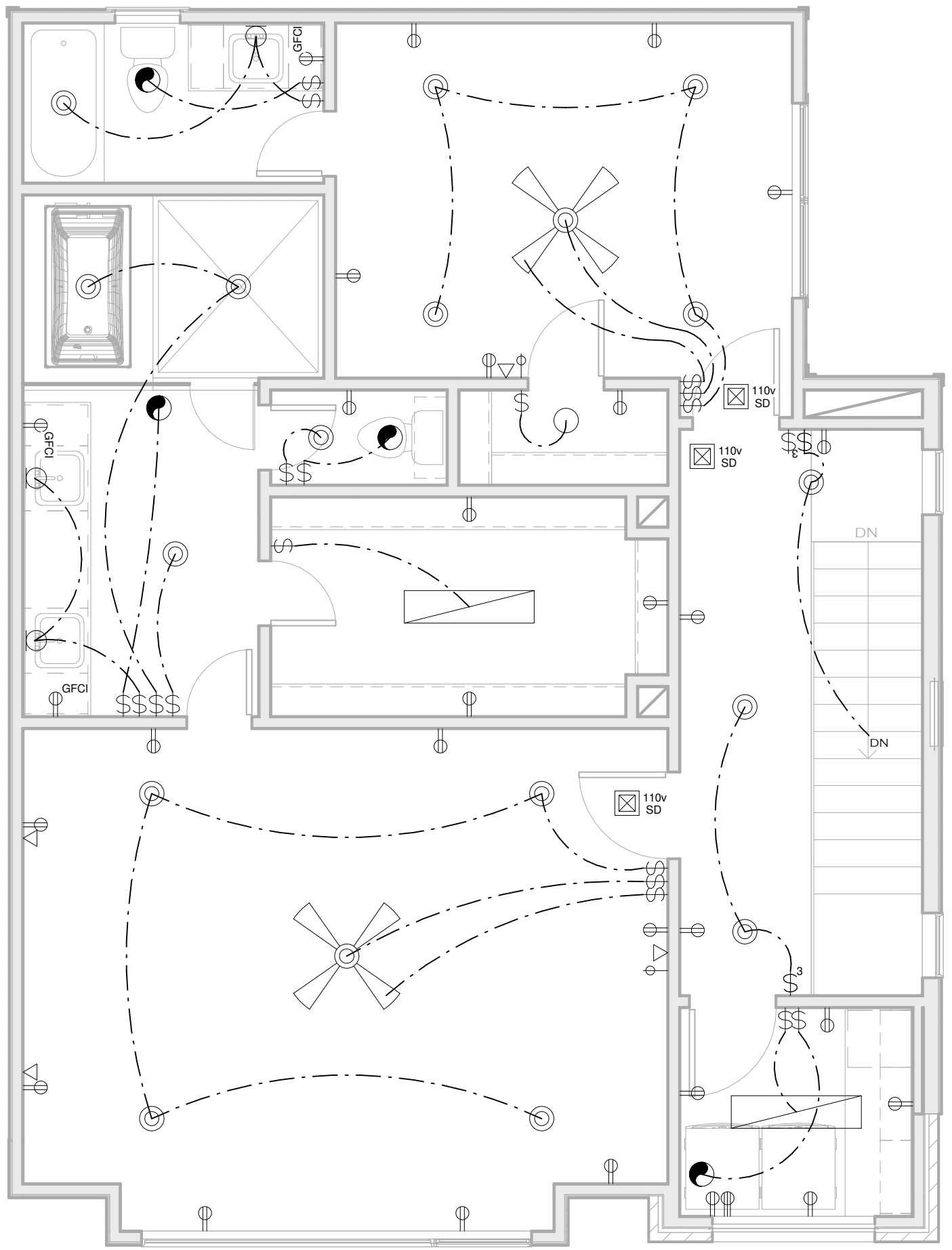

③ Third Floor Plan
1/4" = 1'-0"

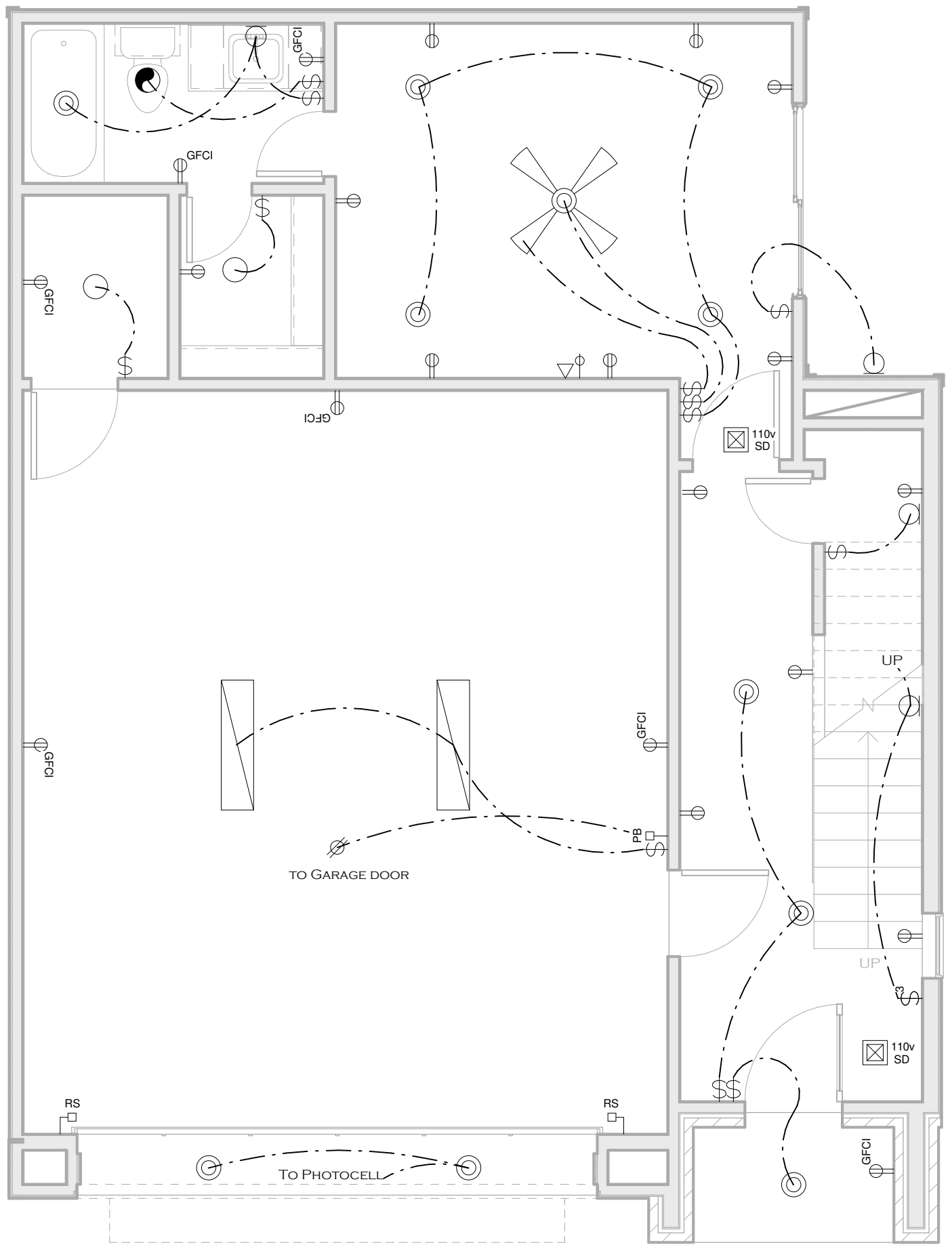

① First Floor Plan
1/4" = 1'-0"