

JACOB PERKINS SURVEY
A-477

I.G.N.R.R. SURVEY #39, A-339
POLK COUNTY, TEXAS

LINE TABLE		
LINE	BEARING	DISTANCE
L1	S24°06'21"W	389.41
L2	S01°33'14"E	23.83
L3	S01°33'14"E	379.61
L4	N20°10'38"E	185.52
L5	N21°49'43"E	195.68
L6	N25°51'36"E	26.03

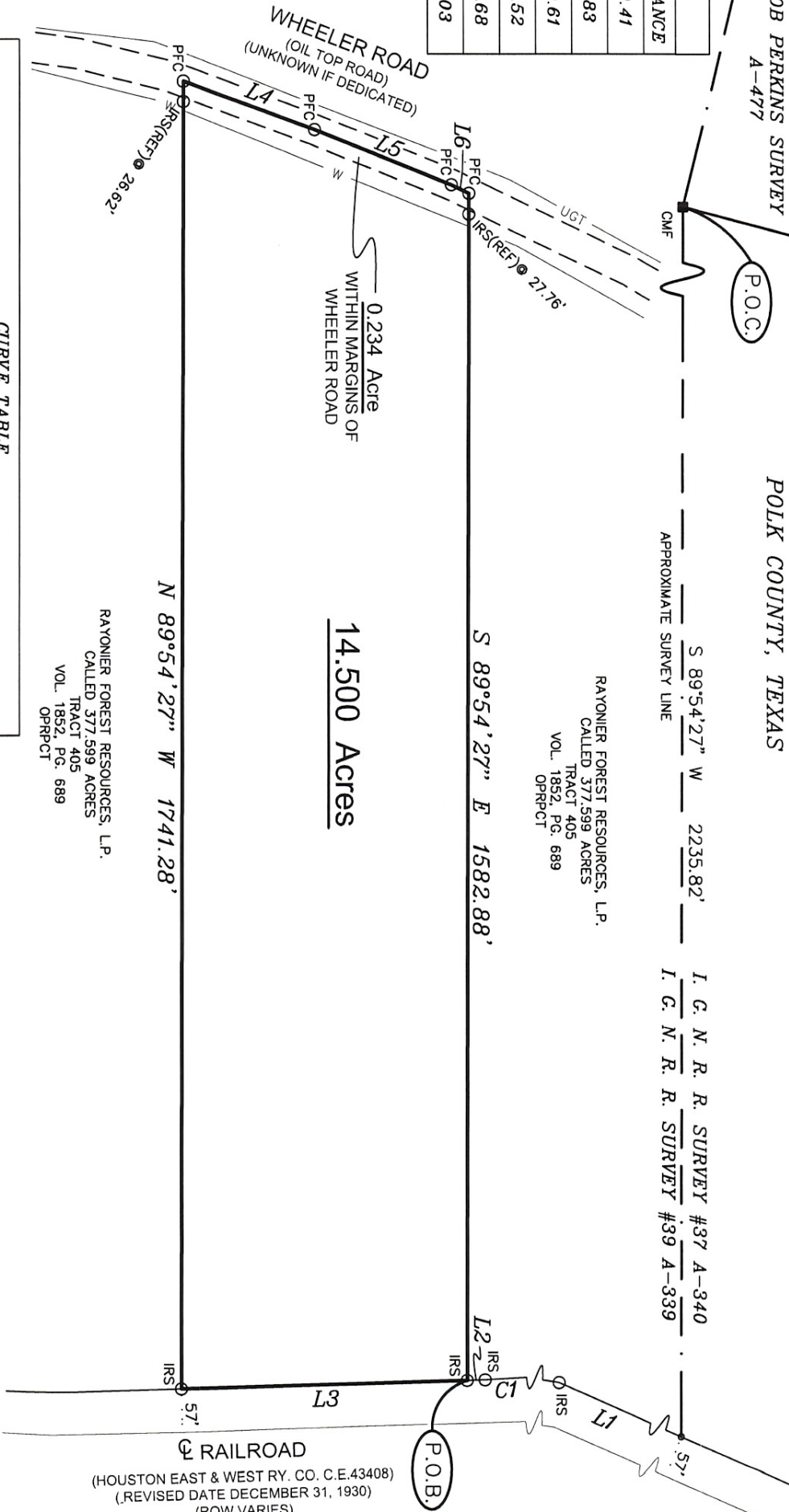

CURVE TABLE				
CURVE	DELTA	Radius	LENGTH	CHORD BEARING
C1	26°08'00"	1966.86	897.11	S08°49'58"W

LEGEND

- FOUND
- CMF Concrete Monument
 - W Water Line
 - UGT Underground Telephone Line
- SET
- OPFC Point For Corner
 - OIRS 1/2" Iron Rod w/Cap

GOODWIN-LASITER-STRONG

Daniel E. Cummins
Lufkin, Texas

R.P.L.S. No. 5295
November 7, 2016



See Attached Field Notes

This Survey was done without the benefit of a title report and may be subject to other easements or encumbrances not shown.

Bearings of this survey are based on the South boundary line of the 82.5 acre tract as conveyed to James McClintock and recorded in the OPRPCT in Volume 1449 on Page 927 (S89°54'27"E).

DATE 11-7-16	DRAWN BY: WBB	APP'VD BY: DEC	SCALE 1"=200'	JOB NUMBER 254289
BOUNDARY SURVEY 14,500 ACRE TRACT I.G.N.R.R. SURVEY #39, A-339 POLK COUNTY, TEXAS				PARCEL NO. 8
©2016 ALL RIGHTS RESERVED BY GOODWIN-LASITER, INC. UNAUTHORIZED USE OR REPRODUCTION IS PROHIBITED WITHOUT WRITTEN CONSENT FROM GOODWIN-LASITER, INC. TBPE FIRM REGISTRATION #413 - TBPLS FIRM REGISTRATION #10110900				



H:\254\254289\254289-BNDRY-14,500AC.DWG

1/10/2014 11:19 AM