

E.F. FINE...
RECORDED
CT FOR DEED

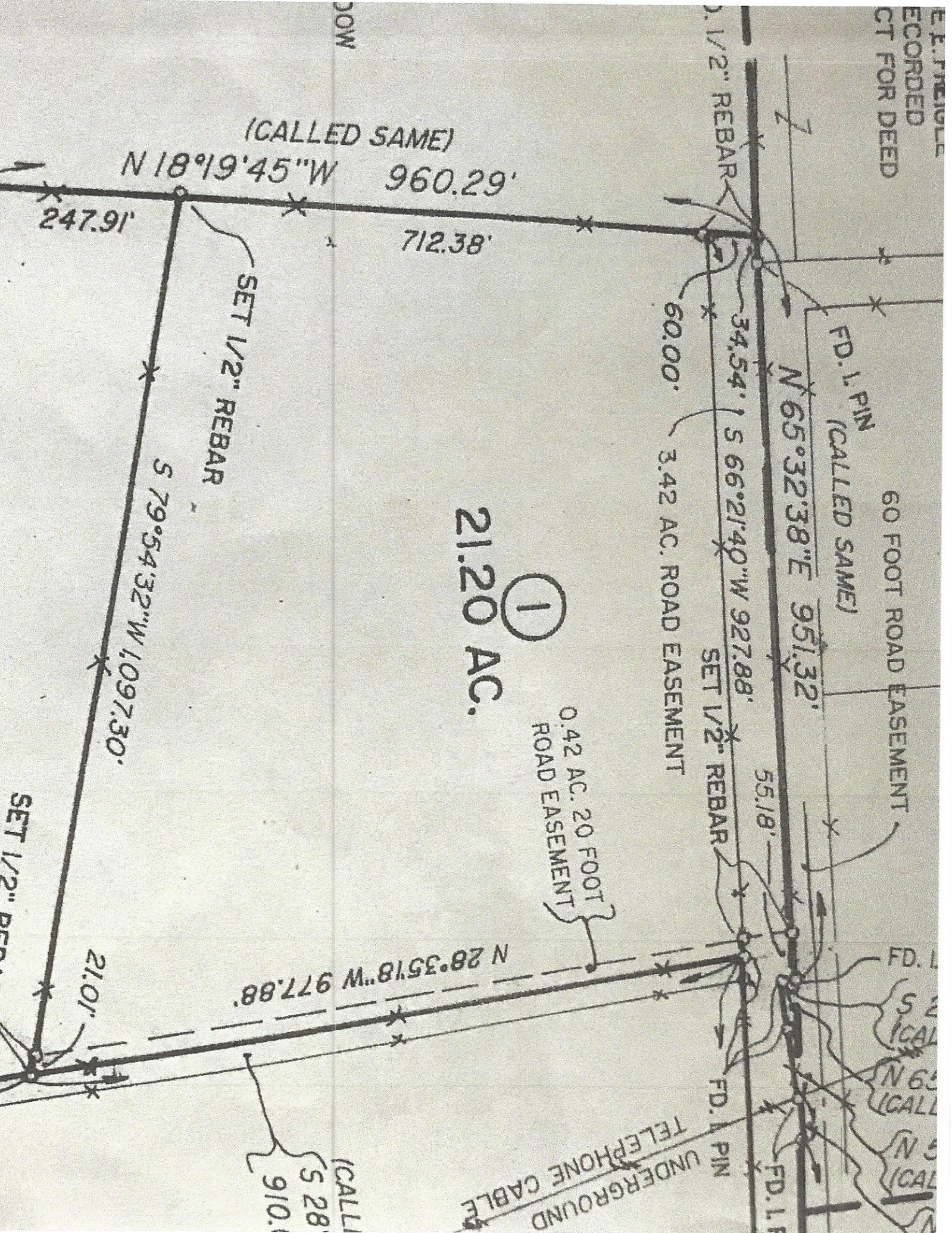

(CALLED SAME)
N 18°19'45"W 960.29'

247.91'

712.38'

SET 1/2" REBAR

S 79°54'32"W 1097.30'

21.20 AC.

①

0.42 AC. 20 FOOT
ROAD EASEMENT

60.00'

3.42 AC. ROAD EASEMENT

34.54'

S 66°21'40"W 927.88'

SET 1/2" REBAR

55.18'

N 65°32'38"E 951.32'

FD. 1. PIN
(CALLED SAME)

60 FOOT ROAD EASEMENT

N 28°35'18"W 977.88'

21.01'

SET 1/2" REBAR

UNDERGROUND
TELEPHONE CABLE

(CALLI...
5 28
910.

FD. 1.
S 2
(CAL...
N 65
(CALL...
N 5
(CAL...
N

JONATHAN HUNT
A-391

W. L. POWERS
A-696

6.00 AC.
GEORGE E. FREIGLE
UNRECORDED
CONTRACT FOR DEED

11.50 AC.
MICHAEL GRESSETT
619/673

10.95 AC.
GARY P. BELL
735/777

60 FOOT ROAD
5.73 AC.
GARY P. BELL, ET AL.
878/616
P.R. NO. 3030

0.00 AC.
WOOD ENGLEADOW
59/396

21.20 AC. ①
0.42 AC. 20 FOOT
ROAD EASEMENT

48 AC.
EXHIBIT "C"
MACK JACKSON, ET AL
477/568

A. T. KERR
A-455

22.27 AC. ②

