

B.B.B. & C. R.R. Co. Survey
 Section 3 A-87
 Waller County, Texas

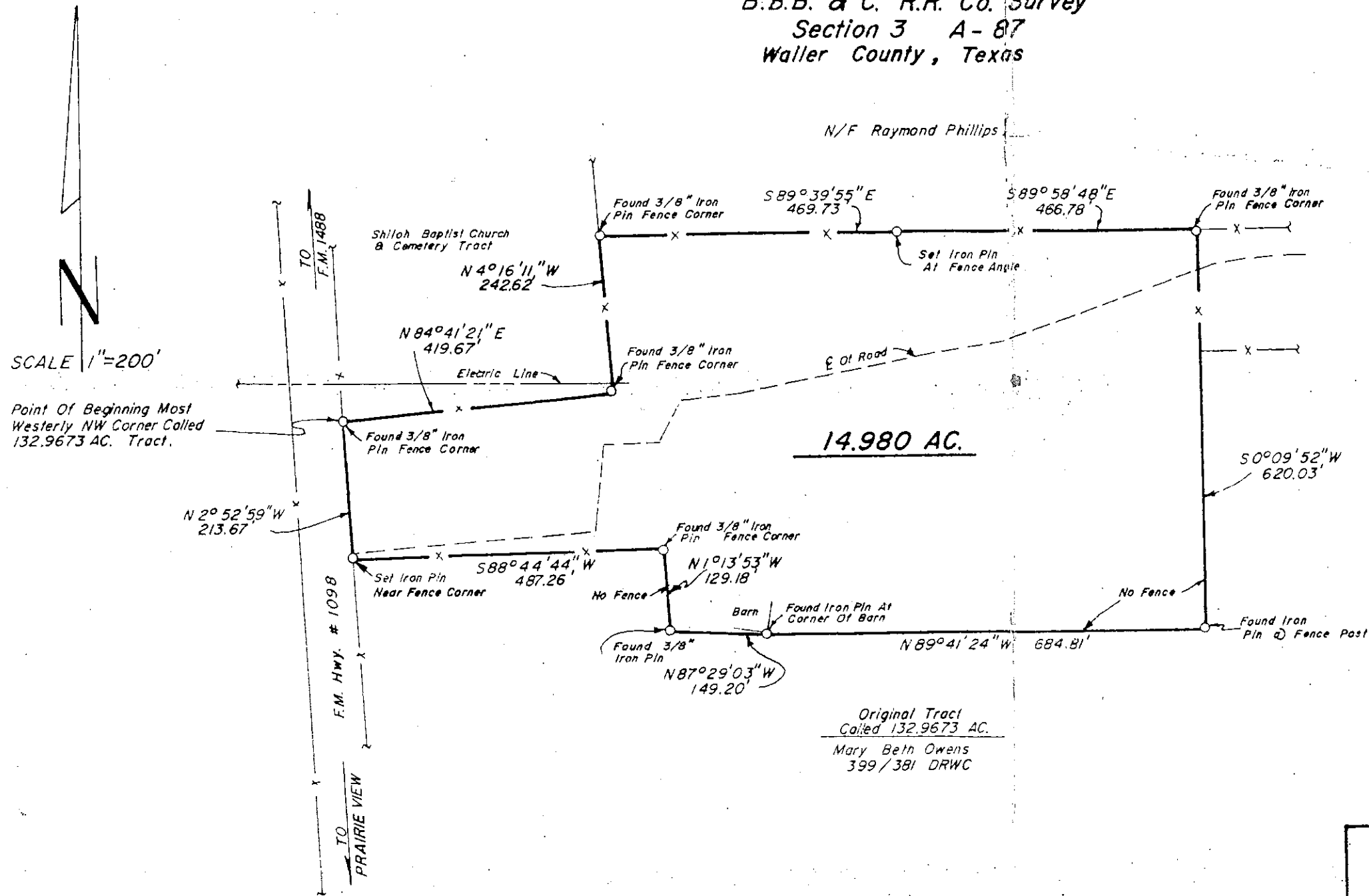

14.980 AC.

Original Tract
 Called 132.9673 AC.
 Mary Beth Owens
 399/381 DRWC

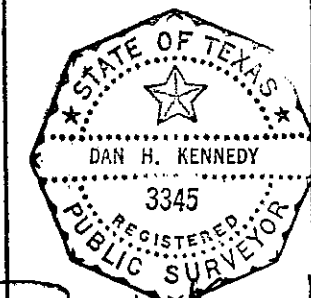

MARY OWENS

PLEDGER AND ASSOCIATES, INC.
 REUE LAND SURVEYORS

1500 S. Day St. P.O. Box 1736 Brenham, Texas 77833
 22 N. Bell St. P.O. Box 831 Bellville, Texas 77418

DAN H. KENNEDY	COUNTY WALLER	FIELD CREW W.S.
R.P.S. No. 3345	SURVEY B.B.B. & C. R.R. Co., A-87	COMPUTATIONS W.P.
DATE 8/14/90	CITY	DRAFTING C.M.
UPDATE	ADDITION	WORK ORDER 12864