

YUXING XIAO AND XIAOYAN HAN
 1111 WESTPORT SHORE DRIVE
 HOUSTON, TEXAS 77094

AGREEMENT
 C.F. NO. W086796
 H.C.R.P.R.

BLANKET EASEMENT
 C.F. NO. W-671361
 H.C.R.P.R.

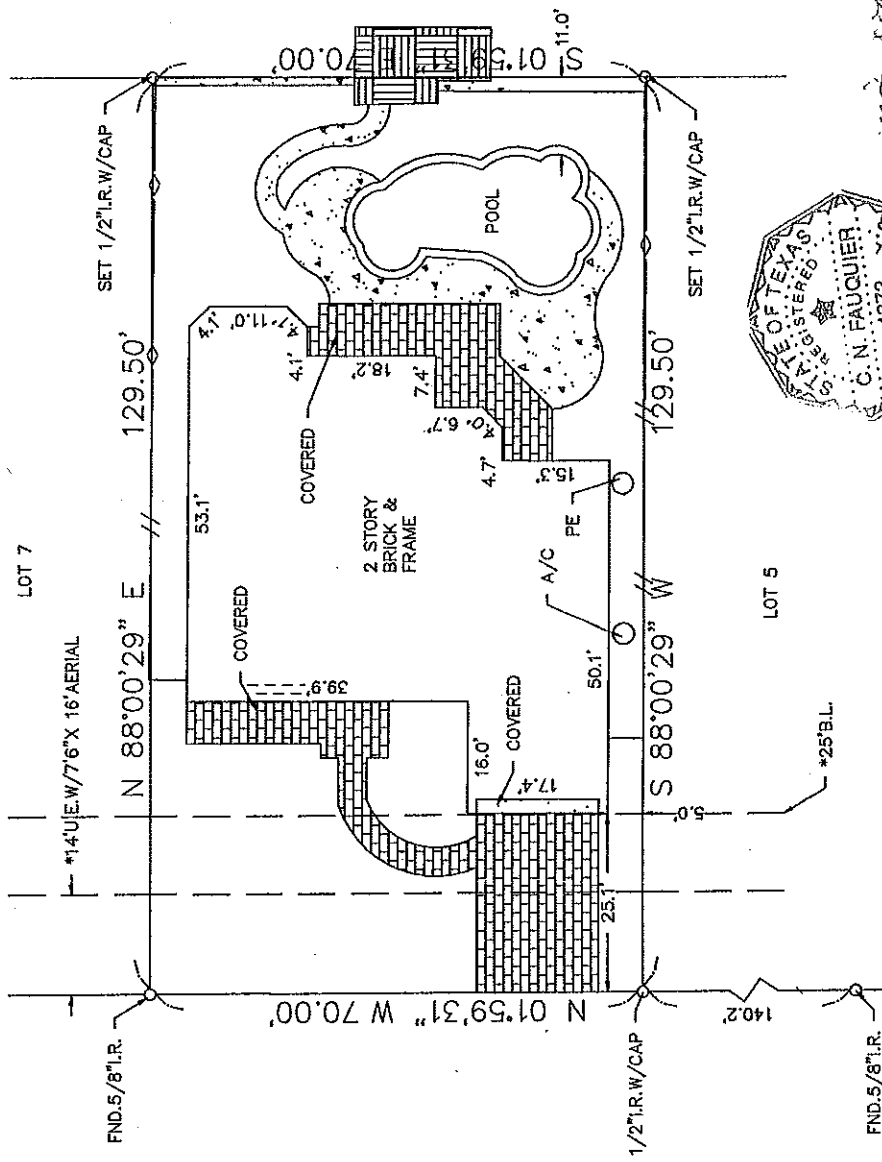

WESTPORT SHORE DRIVE

SURVEYOR HAS MADE NO INVESTIGATION OR INDEPENDENT SEARCH FOR EASEMENTS OF RECORD, ENCUMBRANCES, RESTRICTIVE COVENANTS, OR OWNERSHIP TITLE EVIDENCE. SUBSURFACE INVESTIGATION WAS BEYOND THE SCOPE OF THIS SURVEY

ALL BEARINGS AS TO PLAT, DEED, OR ASSUMED. ALL ABSTRACTING BY TITLE COMPANY FOR THIS TRANSACTION ONLY. GRAPHIC PLOTTING ONLY AS TO FLOOD DETERMINATION SUBJECT TO ANY AND ALL RECORDED AND UNRECORDED EASEMENTS SURVEY IS VALID ONLY IF PRINT HAS ORIGINAL SEAL & SIGNATURE OF SURVEYOR

* AS PER ANY AND ALL 2009 ZONING ORDINANCE

The above tract of land is not located in the 100-year flood as to the National Flood Insurance Program, Community-Panel No. 480201C-0520L ZONE X. 6-18-07
 The Surveyor is not responsible for final determination.

I hereby certify that the above representation of an actual survey made on the ground under my supervision.



July 24, 2009

HOUSTON REPUBLIC TITLE
 Closer: Kenneth Leslie
 920 S. Fry Road Suite A
 Katy, Texas 77450
 (281) 578-4035 Fax: (832) 615-3602

THIS SURVEY CERTIFIED FOR THIS TRANSACTION ONLY

G.F. NO. HRT091580

SUBDIVISION: WINDSOR PARK LAKES		SECTION: 6	SURVEY: N/A	ABSTRACT NO: N/A
SCALE: 1" = 20'	LOT: 6	BLOCK: 2	U.S. SURVEYING COMPANY, INC. A Professional Land Surveying Company	REF. V.N/A P. F.C.NO. M.R. DATE: 6-30-09
COUNTY: HARRIS	STATE: TEXAS	321 Century Plaza Drive Suite 105 Houston, Texas 77073	(281) 443-9288 FAX (281) 443-9224	JOB NO. 10-4406 DRAWN BY: LGS