

- (1) THIS SURVEY WAS PREPARED WITHOUT THE BENEFIT OF A TITLE COMMITMENT.
- (2) BEARINGS BASED ON CITY OF HEMPSTEAD PLAT PREPARED BY W.D. KENNEDY RPS #511, DATED 12-3-84 BEARING BEING N02°20'00"E
- (3) SUBJECT TO ANY AND ALL COVENANTS, RESTRICTIONS, EASEMENTS, CONDITIONS, AND ORDINANCES WHICH MAY BE APPLICABLE.
- (4) THIS SURVEY CONTAINS IMPROVEMENTS NOT SHOWN HEREON.

BAKER

Set 5/8" Iron Rod with a plastic Id cap

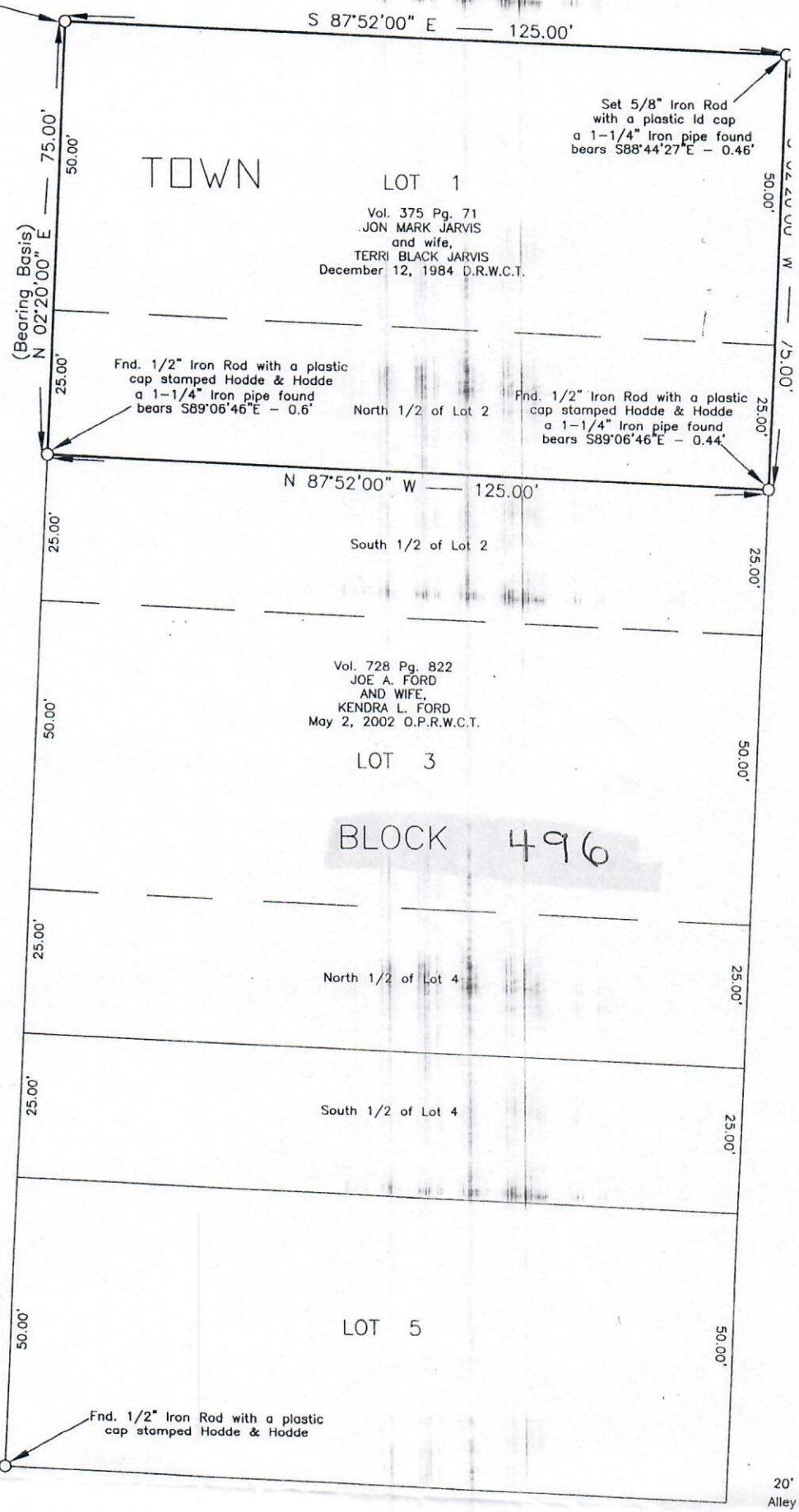

2020 2nd

I hereby certify that this survey was made on the ground that this plat correctly

MCDADÉ

STREET (80' R.O.W.)

20' Alley

Fnd. 1/2" Iron Rod with a plastic cap stamped Hodde & Hodde

LOT 6

LOT 7

LOT 8

496

LOT 9

HEMPSTEAD

1ST STREET (100' R.O.W.)



16.00' S 02°20'00" W 50.00' 75.00' 25.00' 25.00' 50.00' 25.00'

OF