

FENCE LEGEND	
— / — / —	WOOD
— o — o —	CHAIN LINK
— x — x —	WROUGHT IRON

SCALE
1"=20'

(10) RIPPLED POND CIRCLE
(50' R.O.W.)

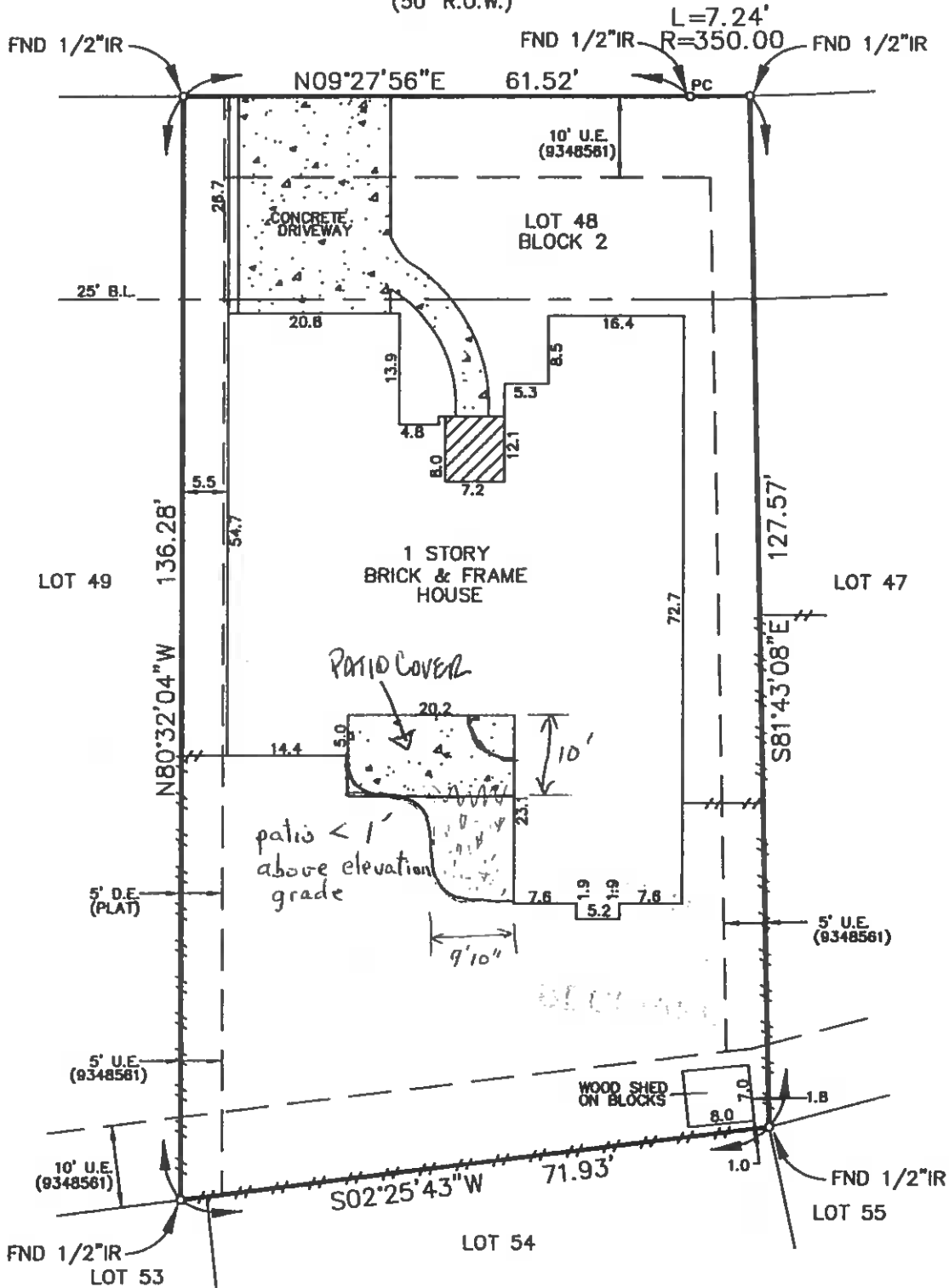

Note: Restrictive covenants as recorded in CAB. H, SHT. 25B MCMR; 9348561, 9443804, 9443809, 9751705 and 2000017400 MCCF.

BUYER: Charles J. Barto, Jr *Charles J. Barto, Jr* 10 Rippled Pond Circle
and Valerie A. Barto *Valerie A. Barto by Charles J. Barto, Jr*
as agent and AIF

DESCRIBED PROPERTY:

Lot 48, in Block 2, of the WOODLANDS, VILLAGE OF ALDEN BRIDGE, Section 11, a subdivision in Montgomery County, Texas, according to the map or plat thereof recorded in Cabinet H, Sheet 25B of the Map Records of Montgomery County, Texas.



P.O. Box 669 • Alvin, Texas 77512-0669
(281) 388-1159 • Fax: (281) 388-0317

G.F. 375035612
Date: 1-23-04 REV: 3-2-04
Job: 22321



Registered Professional Land Surveyor
Texas Registration No. 4901

I, Steven H. Stafford, Registered Professional Land Surveyor, State of Texas, do hereby certify that the above Plat represents an actual survey made on the ground on this day under my supervision, and there are no discrepancies, conflicts, shortages in area or boundary lines, or any encroachments, or overlapping of improvements, to the best of my knowledge and belief, except as shown herein.

Note: There are no natural drainage courses on this property.
Note: This property does not lie in a flood hazard zone according to H.U.D./F.I.A.

480483 0510 F 12-19-96 Zone "X"



SEE ALSO CONDITIONS, PAGE 2, 4, 7 ATTACHED. Permit # 06758 Page 4 of 14