

A plat of a 11.524 acre tract of land in the Joseph House Survey, Abstract No. 34, in Harris County, Texas, out of and a part of that certain 51.7457 acre tract of land described in deed recorded in Volume 5429, Page 108, of the Deed Records of Harris County, Texas.

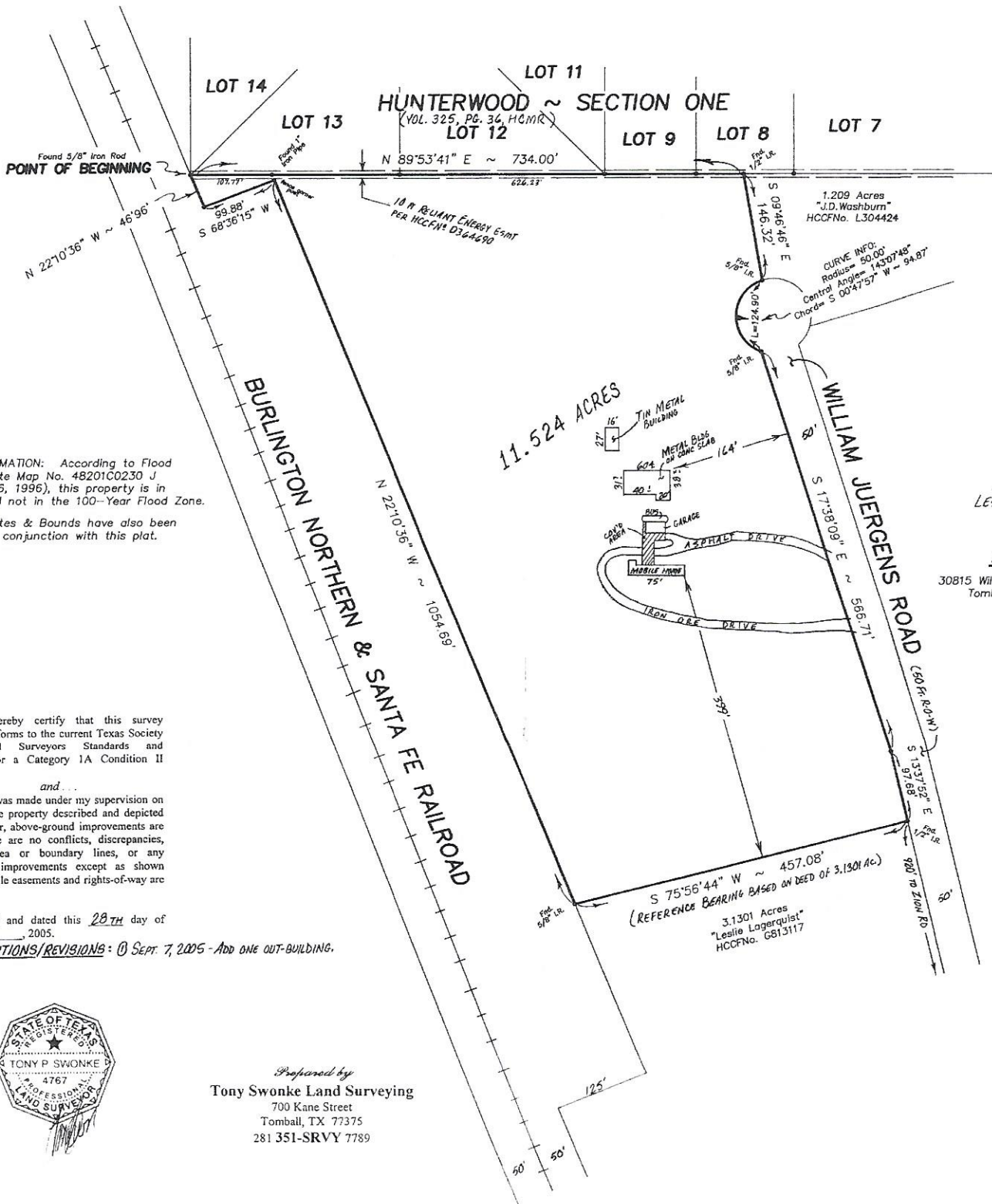

FLOOD INFORMATION: According to Flood Insurance Rate Map No. 48201C0230 J (Dated Nov. 6, 1996), this property is in Zone "X" and not in the 100-Year Flood Zone.

NOTE #1: Metes & Bounds have also been submitted in conjunction with this plat.

I do hereby certify that this survey substantially conforms to the current Texas Society of Professional Surveyors Standards and Specifications for a Category 1A Condition II Survey.

and

that this survey was made under my supervision on the ground of the property described and depicted above. All major, above-ground improvements are shown and there are no conflicts, discrepancies, shortages in area or boundary lines, or any overlapping of improvements except as shown hereon. All visible easements and rights-of-way are shown.

Signed, stamped and dated this 28TH day of JULY, 2005.

UPDATES/ADDITIONS/REVISIONS: @ SEPT. 7, 2005 - ADD ONE OUT-BUILDING.



Prepared by
Tony Swonke Land Surveying
 700 Kane Street
 Tomball, TX 77375
 281 351-SRVY 7789

SCALE: 1" = 100 Ft.
 0 25 50 75 100

G.F.No.

BUYER:
 LESLIE LAGERQUIST

ADDRESS:
 30815 William Juergens Road
 Tomball, TX 77375