

Boundary Survey
 1253436
 1253436

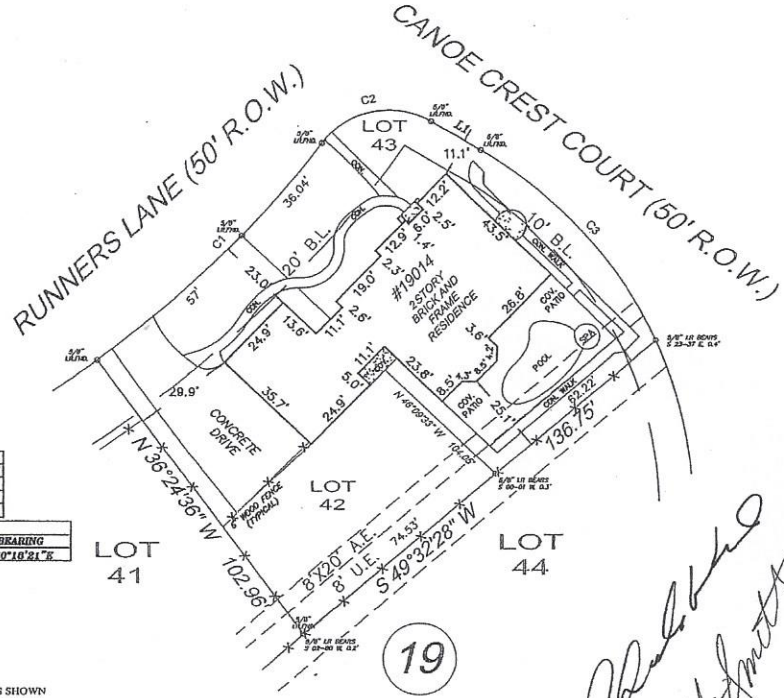

CURVE TABLE		
CURVE	LENGTH	RADIUS
C1	89.04	355.00
C2	55.79	225.00
C3	70.40	185.00

LINE TABLE		
LINE	LENGTH	BEARING
L1	16.99	S60°18'21"E



Charles Smith

THE FOLLOWING ITEMS AS SHOWN ON THE DRAWING, UNLESS NOTED OTHERWISE, ARE TAKEN FROM THE RECORDED PLAT:

- 1- 20' D.L.
- 2- 10' D.L.
- 3- 8' U.E.

Release of Easement recorded in County Clerk's File No. X475124, Y324530, Y440979 of the Official Records of Harris County, Texas.

Houston Lighting & Power Company Agreement: Recorded under County Clerk's File No. J011937, of the Official records, of Harris County, Texas.

Cable television agreement: Recorded under County Clerk's File No. J391976, Official Records, Harris County, Texas.

City of Houston Jeter Airport Ordinances: Recorded under County Clerk's File No. J040968, Vol. 4184, Pg. 518 and Vol. 5448, Pg. 421 Official Records, Harris County, Texas.

Restrictions: Recorded under County Clerk's File No. H404912, H404913, J057719, P590365, U141254 and X93166 Official Records, Harris County, Texas.



All iron rods set bear a yellow plastic cap marked "NSSH surveys.com"

RLS #:	08-10-030
CLIENT #:	1253436-1080
FIELD DATE:	10/14/08
DRAFTER:	DMP
APPROVED:	DRH
SCALE:	1" = 40'

ADDRESS
 19014 RUNNERS LANE
 HUMBLE, TEXAS 77346

LEGAL DESCRIPTION: (AS FURNISHED)
 LOTS 42 AND 43, IN BLOCK 19, WALDEN ON LAKE HOUSTON PHASE 2 OLYMPIC VILLAGE, A SUBDIVISION IN HARRIS COUNTY, TEXAS, ACCORDING TO THE MAP OR PLAT THEREOF RECORDED IN VOLUME 308, PAGE 83, OF THE MAP RECORDS OF HARRIS COUNTY, TEXAS.

BASIS OF BEARINGS: Recorded plat. All bearings and distances are plat and actual unless otherwise noted.

CONTROLLING MONUMENTS: The controlling monuments are a 5/8" IRF for the NE corner of Lot 43 and a 5/8" IRF for the SW corner of Lot 42.

LIST OF POSSIBLE ENCROACHMENTS: AS SHOWN ABOVE.

<p style="text-align: center;">SURVEYOR INFORMATION:</p> <div style="text-align: center;"> First American Professional Land Services 1400 Corporate Drive - Irving, Texas 75038 469-750-3370-281-966-1649 (Fax) email: NSS@Surveytx.com </div> <p>CERTIFIED TO: (AS FURNISHED)</p> <p>First American Title Insurance Company Thomas L. Ferguson and Mary F. Ferguson</p> <p style="text-align: center;">NOTES</p> <p>1. UNDERGROUND UTILITY INSTALLATIONS, UNDERGROUND IMPROVEMENTS, FOUNDATIONS AND/OR OTHER UNDERGROUND STRUCTURES WERE NOT LOCATED BY THIS SURVEY. 2. THE PURPOSE OF THIS SURVEY IS FOR USE IN CARRYING TITLE, INSURANCE AND FINANCING AND SHOULD NOT BE USED FOR CONSTRUCTION PURPOSES.</p> <p>THIS SURVEY IS PREPARED FOR THE EXCLUSIVE USE AND BENEFIT OF THE PARTIES LISTED HEREON. LIABILITY TO THIRD PARTIES MAY NOT BE TRANSFERRED OR ASSIGNED.</p>	<p style="text-align: center;">SeeMyNewHome!</p> <div style="text-align: center;"> First American Title Insurance Company </div> <p style="text-align: center;">LEGEND</p> <p>ONE OVERHEAD UTILITY LINE P.P.: PLATTED P.C.: POINT OF CURVATURE P.O.B.: POINT OF BEGINNING P.O.C.: POINT OF COMMENCEMENT P.P.: POWER POLE P.R.C.: POINT OF REVERSE CURVATURE P.R.M.: PERMANENT REFERENCE MONUMENT R.O.W.: RIGHT OF WAY S.W.: SIDEWALK C.L.F.: CHAIN LINK FENCE W.F.: WOOD FENCE</p> <p style="text-align: center;">RESIDENTIAL LAND SERVICES</p> <p>FOR ALL INQUIRIES CONTACT: RLS info@rlsnew.com (409)701-1111 Form 6.7TX</p>	<p style="text-align: center;">SURVEYOR'S CERTIFICATE</p> <p>I, D.R. Helmuth, a Texas Registered Professional Land Surveyor No. 3674, do hereby certify that the survey plat herein was prepared by me or under my supervision and meets the minimum standards of practice as approved by the Texas Board of Professional Land Surveying.</p> <div style="text-align: center;"> </div> <p>SURVEYOR: D.R. Helmuth DATED: 10-15-08</p> <p>NOT VALID WITHOUT AN AUTHENTICATED ELECTRONIC SIGNATURE AND AUTHENTICATED ELECTRONIC SEAL</p> <table border="1" style="width: 100%;"> <tr> <td>DATE</td><td>REVISION</td><td>DATE</td><td>REVISION</td></tr> <tr> <td> </td><td> </td><td> </td><td> </td></tr> </table>	DATE	REVISION	DATE	REVISION				
DATE	REVISION	DATE	REVISION							

Reviewed & Accepted by: _____ Date _____

Thomas L. Ferguson *Mary F. Ferguson*