

LEGEND

* CITY ORDINANCES	BL = BUILDING LINE	I.R. = IRON ROD	CONCRETE	ELECT. BOX	FIRE HYDRANT	MANHOLE
** RESTRICTIVE COVENANTS	PL = PROPERTY LINE	I.P. = IRON PIPE	COVERED	A/C PAD	LIGHT STANDARD	WATER METER
*** BUILDER GUIDELINES	UE = UTILITY EASEMENT	PUE = PUBLIC UTILITY ESMT.	GOD	UTILITY POLE	UTIL. PEDESTAL	
WIRE FENCE — X —	AE = AERIAL EASEMENT	PAE = PERMANENT ACCESS ESMT.				
CHAIN LINK FENCE — 0 —	MH = MANHOLE	MUE = MUNICIPAL UTILITY ESMT.				
IRON FENCE — I —	FMC = FENCE	SSE = SANITARY SEWER ESMT.				
WOOD FENCE — // —	BUILDING LINE	WLE = WATERLINE EASEMENT				
OVERHEAD UTILITIES — U —	ESMT LINE	ROW = RIGHT OF WAY				
	AERIAL ESMT	FND = FOUND				

SCALE 1"=30'

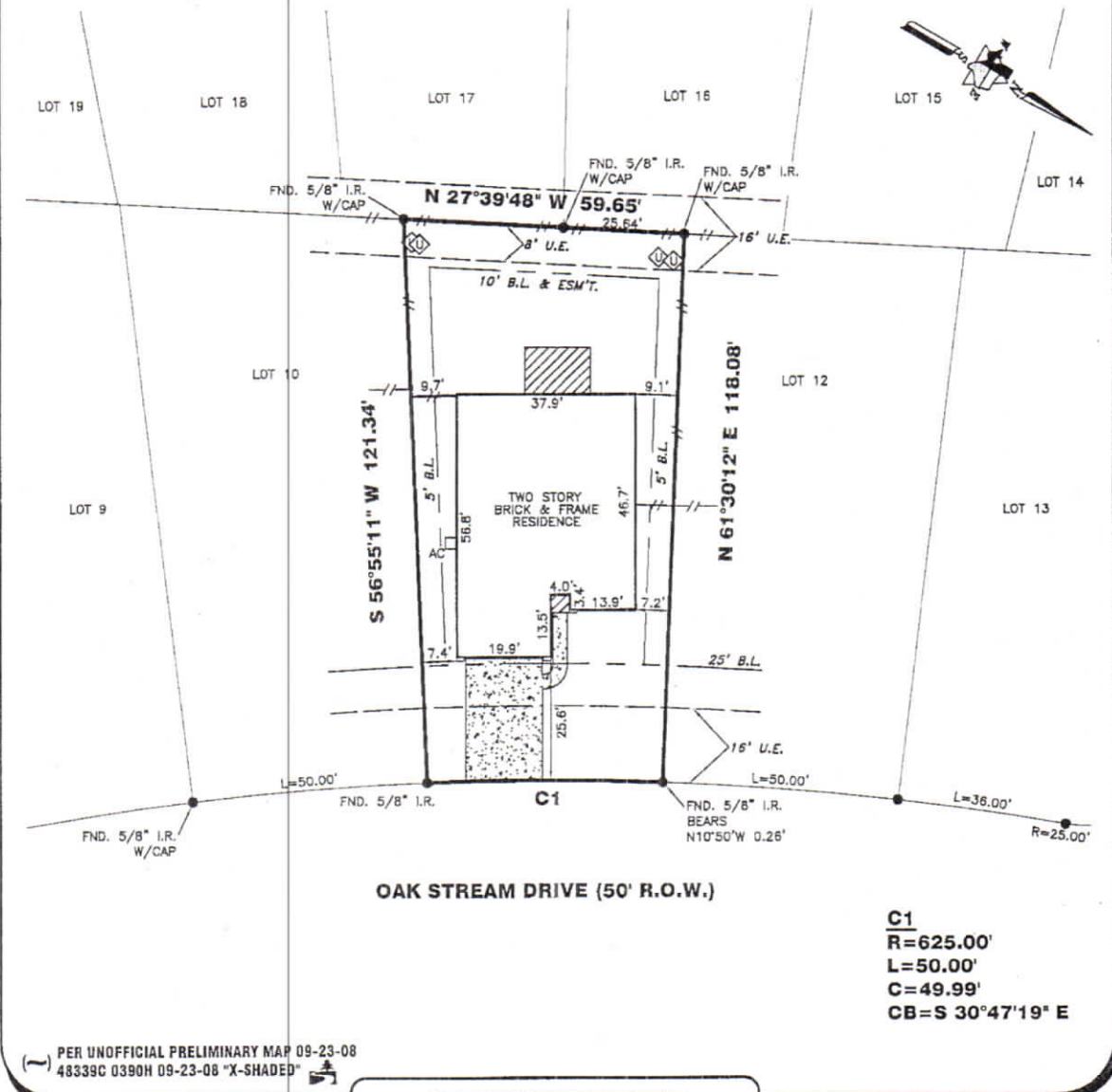

08.20.14
 Ashli Winslow 8/20/14

PER UNOFFICIAL PRELIMINARY MAP 09-23-08
 48339C 0390H 09-23-08 "X-SHADED"

OAK STREAM DRIVE (50' R.O.W.)

C1
R=625.00'
L=50.00'
C=49.99'
CB=S 30°47'19" E

PROPERTY INFORMATION

LOT 11 BLOCK 5

SUBDIVISION:
 WOODHAVEN FOREST SECTION 1

RECORDING INFO:
 CABINET Z, SHEETS 1026-1028, MAP RECORDS MONTGOMERY COUNTY, TEXAS

BORROWER:
 STEVEN E. WINSLOW AND ASHLIE E. WINSLOW TITLE CO.
 PLATINUM TITLE PARTNERS, L.P.
 G.F.# 14-16160-20 G.F. DATE: 06-23-14

SURVEYED FOR:
 DEVON STREET HOMES, L.P.

DRAWING INFORMATION

TRI-TECH JOB NO: DS826-14
 CLIENT JOB NO: N/A
 DRAWN BY: DV
 BEARING BASE: REFERRED TO PLAT NORTH
 FIELD DATE: 04/21/14

FLOOD INFORMATION

F.I.R.M. NO: 48339C PANEL: 0390F
 REVISED DATE: 08-18-14 ZONE: X-SHADED

FLOOD INFORMATION PROVIDED HEREON IS BASED ON LOCATING THE LOCATION OF THE SUBJECT TRACT ON THE FLOOD INSURANCE RATE MAPS. THE INFORMATION SHOULD BE USED TO DETERMINE FLOOD INSURANCE RATES ONLY AND IS NOT INTENDED TO IDENTIFY SPECIFIC FLOODING CONDITIONS. WE ARE NOT RESPONSIBLE FOR THE F.I.R.M.'S ACCURACY. FLOOD INFORMATION IS SUBJECT TO LETTER OF MAP CHANGES.

410 OAK STREAM DRIVE

NOTES:

ALL EASEMENTS AND BUILDING LINES SHOWN ARE PER THE RECORDED PLAT UNLESS OTHERWISE NOTED.

ALL ROD CAPS ARE STAMPED "TSC", UNLESS OTHERWISE NOTED.

SUBJECT TO A DRAINAGE EASEMENT ON EACH SIDE OF THE CENTERLINE OF ALL NATURAL DRAINAGE COURSES IN THE ADDITION

RESTRICTIVE COVENANTS AND EASEMENTS AS DEFINED PER CABINET Z, SHEETS 1026-1028, M.R.M.C.T.X., M.C.C. FILE NOS. 2007-140284, 2009-017167, VOL. 288, PG. 20, VOL. 307, PG. 421, VOL. 585, PG. 390&392, 8439760, 6655342.

PROPERTY SUBJECT TO RECORDED RESTRICTIONS, REGULATIONS, & ORDINANCES IF ANY.

ABSTRACT INFORMATION PROVIDED HEREON IS BELIEVED TO BE SUFFICIENT AND CORRECT BY THE UNDERSIGNED SURVEYOR. THIS SURVEY DOES NOT CONSTITUTE A TITLE SEARCH BY THE SURVEYOR. THE ENCUMBRANCES OF RECORD, AS REFLECTED ON THIS SURVEY ARE BASED ON THE RECORDED MAP, PLAT AND/OR DEEDS IN CONJUNCTION WITH TITLE INFORMATION OBTAINED FROM THE TITLE REPORT LISTED HEREON.

ALL BUILDING LINES, RECORDED EASEMENTS, UNRECORDED EASEMENTS, BUILDING RESTRICTIONS (DEED RESTRICTIONS, ETC.) AND ZONING ORDINANCES (INCLUDING CITY OF CONROE), IF ANY, THAT AFFECT SUBJECT PROPERTY SHOULD BE VERIFIED.

THIS SURVEY DOES NOT ADDRESS ANY EAVES, GUTTERS OR OTHER OVERHANGING STRUCTURE FEATURES, WHICH MAY PROTRUDE OVER BOUNDARY, EASEMENT AND/OR BUILDING LINES, UNLESS OTHERWISE SHOWN HEREON.

A GROUND AND/OR AERIAL EASEMENT MAY EXIST ADJACENT TO ANY EXISTING UTILITY. OWNER AND BUILDERS SHOULD VERIFY WITH APPLICABLE UTILITY COMPANIES PRIOR TO PLANNING OR CONSTRUCTION.

REVISIONS

NO.	DATE	REASON	BY
1	04-08-14	FORM	GUN
2	08-14-14	FINAL	TDA

TRI-TECH SURVEYING COMPANY, L.P.

WWW.SURVEYINGCOMPANY.COM
 10401 Westoffice Drive Phone: (713) 667-0800
 Houston Texas, 77042 Fax: (713) 667-4610

FIRM REG. NUMBER 10115900

I, the undersigned registered professional land surveyor, do hereby state that the plat shown hereon represents a boundary survey made on the ground under my supervision of the tract or parcel of land, according to the map or plat thereof, indicated hereon.

THIS SURVEY IS VALID FOR THIS TRANSACTION ONLY. THIS SURVEY IS INVALID WITHOUT THE ORIGINAL EMPLOYED SURVEYORS SEAL AND SIGNATURE

© 2014, TRI-TECH SURVEYING COMPANY, L.P.

08.20.14

SURVEYOR REGISTRATION