

LOT 1  
MARTIN COURT

ACCORDING TO THE MAP OR PLAT THEREOF RECORDED  
UNDER FILM CODE NO. 351087 OF THE MAP RECORDS  
OF HARRIS COUNTY, TEXAS

SCALE: 1" = 30'

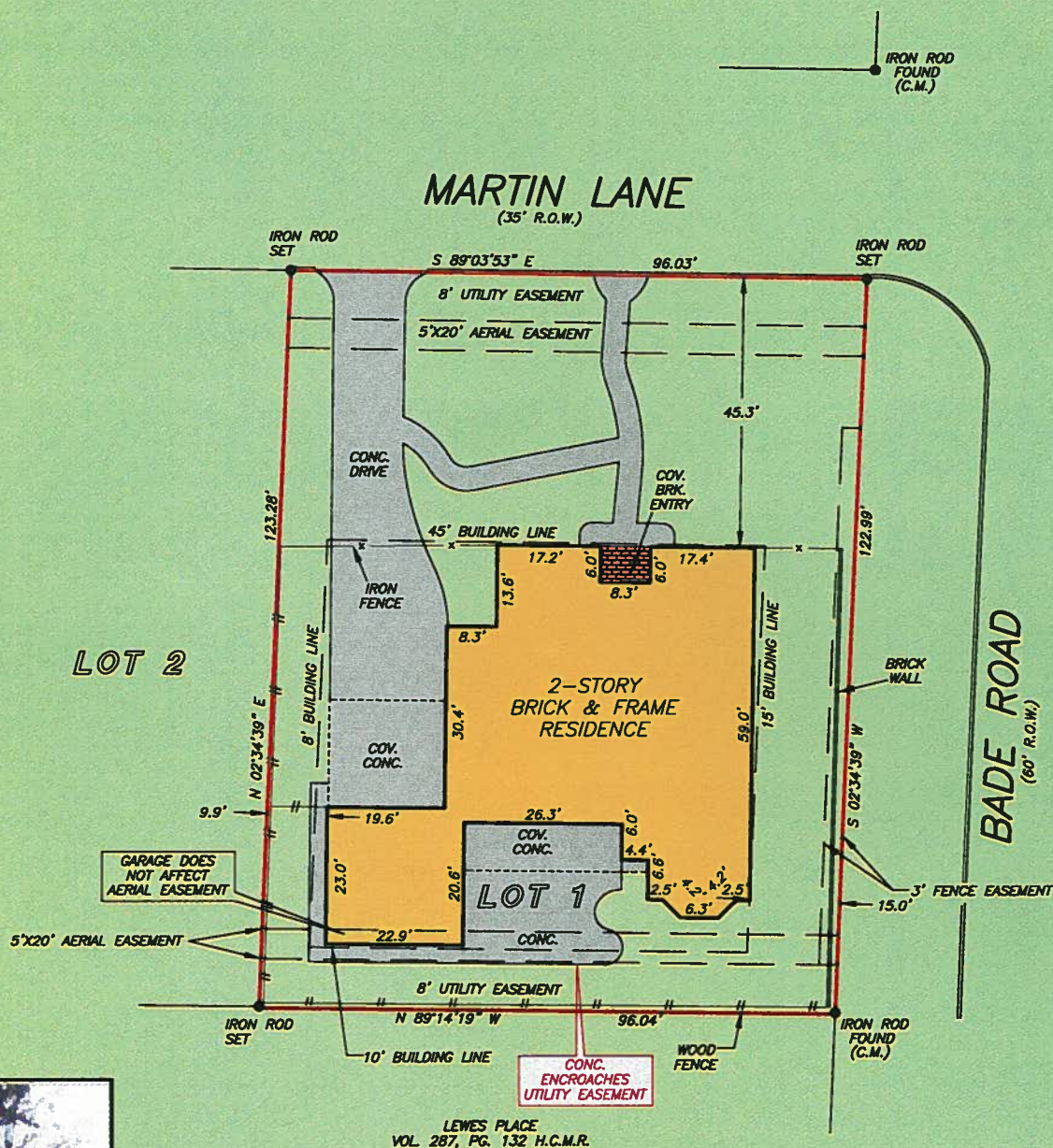

**NOTE: DIRECT DRIVEWAY ACCESS TO BADE ROAD IS DENIED.**

RECORD BEARING: F.C. NO. 351087 H.C.M.R.

**DRAWN BY: BR**

ALLEN D. HUGHES  
PROFESSIONAL LAND SURVEYOR  
NO. 3891  
JOB NO. 10-00822  
FEBRUARY 2, 2010



**OLD REPUBLIC** TITLE COMPANY OF MISSOURI  
*TERRY WILSON*  
713-626-9220



***PRECISION SURVEYORS, INC.***

1-800-LANDSURVEY 281-496-1586  
1-800-526-3787 FAX 281-496-1867  
14925 MEMORIAL DRIVE SUITE B100 HOUSTON, TEXAS 77079