

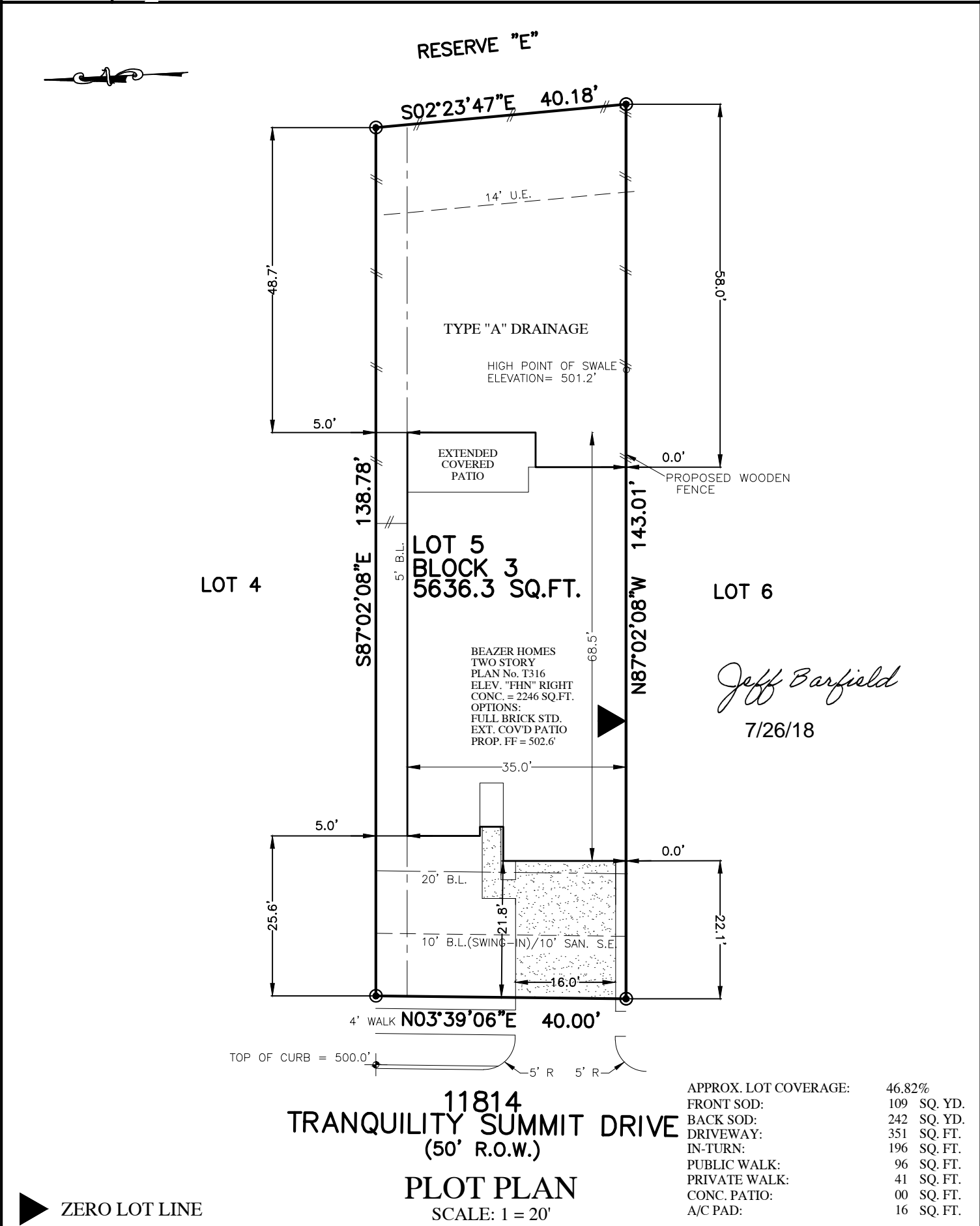

	FLATWORK		B.L. BUILDING LINE		U.E. UTILITY EASEMENT		A.E. AERIAL EASEMENT		LIGHT POLE		MANHOLE
	PROPERTY LINE		G.B.L. GARAGE BUILDING LINE		W.L.E. WATER LINE EASEMENT		D.E. DRAINAGE EASEMENT		ELECTRIC BOX		GRATE DRAIN
	BUILDING LINE		B.G. BUILDER GUIDELINES		S.S.E. SANITARY SEWER EASEMENT		E.E. ELECTRIC EASEMENT		FIBER OPTIC		PAD MOUNTED TRANSFORMER
	EASEMENT		F.F. FINISHED FLOOR		S.T.M.S.E. STORM SEWER EASEMENT		WATER VALVE		TELEPHONE PEDESTAL		
	WOODEN FENCE		EXT. EXTENDED		P.A.E. PRIVATE ACCESS EASEMENT		FIRE HYDRANT		GAS METER		
	WROUGHT IRON FENCE		R.O.W. RIGHT-OF-WAY		P.U.E. PRIVATE UTILITY EASEMENT		MONUMENT		CABLE PEDESTAL		MANHOLE & INLET
	CHAIN LINK FENCE		T.O.F. TOP OF FORM		P.V.T. PRIVATE		I.R. IRON ROD		WATER METER		INLET
	OVERHEAD ELECTRIC		ELEV. ELEVATION		F.N.D. FOUND		I.P. IRON PIPE		GUY ANCHOR		



NOTES:

1. ALL BEARINGS SHOWN HEREON ARE BASED ON THE RECORDED PLAT.
2. SURVEYOR HAS NOT ABSTRACTED THE SUBJECT PROPERTY. ABSTRACTING BY TITLE COMPANY ONLY. ALL EASEMENTS, RESTRICTIONS AND OTHER MATTERS OF RECORD KNOWN TO SURVEYOR ARE SHOWN AND ARE BASED ON THE RECORDED PLAT AND/OR TITLE REPORT. ALLPOINTS LAND SURVEY, INC. IS NOT LIABLE FOR ANY DAMAGES DUE TO INFORMATION NOT PROVIDED TO SURVEYOR OR BUILDER PLACING ANY IMPROVEMENTS WITHIN A BUILDING LINE OR EASEMENT.
3. FLATWORK AND FENCING ARE FOR ILLUSTRATION PURPOSES ONLY. REFER TO MUNICIPALITY, HOA, POA, BUILDER GUIDELINES, DEED RESTRICTIONS OR LOCAL CODE FOR REQUIREMENTS. SPECIFIC INSTALLATION REQUIREMENTS TO BE VERIFIED BY BUILDER.
4. DRAINAGE TYPE DETERMINED WITHOUT BENEFIT OF DRAINAGE PLANS.

FOR: BEAZER HOMES, TEXAS	
ADDRESS: 11814 TRANQUILITY SUMMIT DRIVE	
ALLPOINTS JOB#: BH162581	BY: CH
G.F.:	
JOB:	
FLOOD ZONE:X	
COMMUNITY PANEL: 48201C0405M	
EFFECTIVE DATE: 10/16/2013	
LOMR:	DATE:
"THIS INFORMATION IS BASED ON GRAPHIC PLOTTING. WE DO NOT ASSUME RESPONSIBILITY FOR EXACT DETERMINATION"	

LOT 5, BLOCK 3,
BRIDGELAND FIRST BEND, SECTION 14,
FILM CODE NO. 685488, MAP RECORDS,
HARRIS COUNTY, TEXAS

ISSUE DATE: 7/26/2018

