

GF NO. 3127003058 CHARTER TITLE
 ADDRESS: 2306 TURTLE CREEK DRIVE
 MISSOURI CITY, TEXAS 77459
 BORROWER: SAMUEL L. CURB

LOT 20, BLOCK 15 QUAIL VALLEY EAST SUBDIVISION, SECTION TWO

A SUBDIVISION IN FORT BEND COUNTY, TEXAS,
 ACCORDING TO THE MAP OR PLAT THEREOF RECORDED
 IN VOLUME 9, PAGE 11 OF THE PLAT RECORDS
 OF FORT BEND COUNTY, TEXAS.

SCALE: 1" = 30'

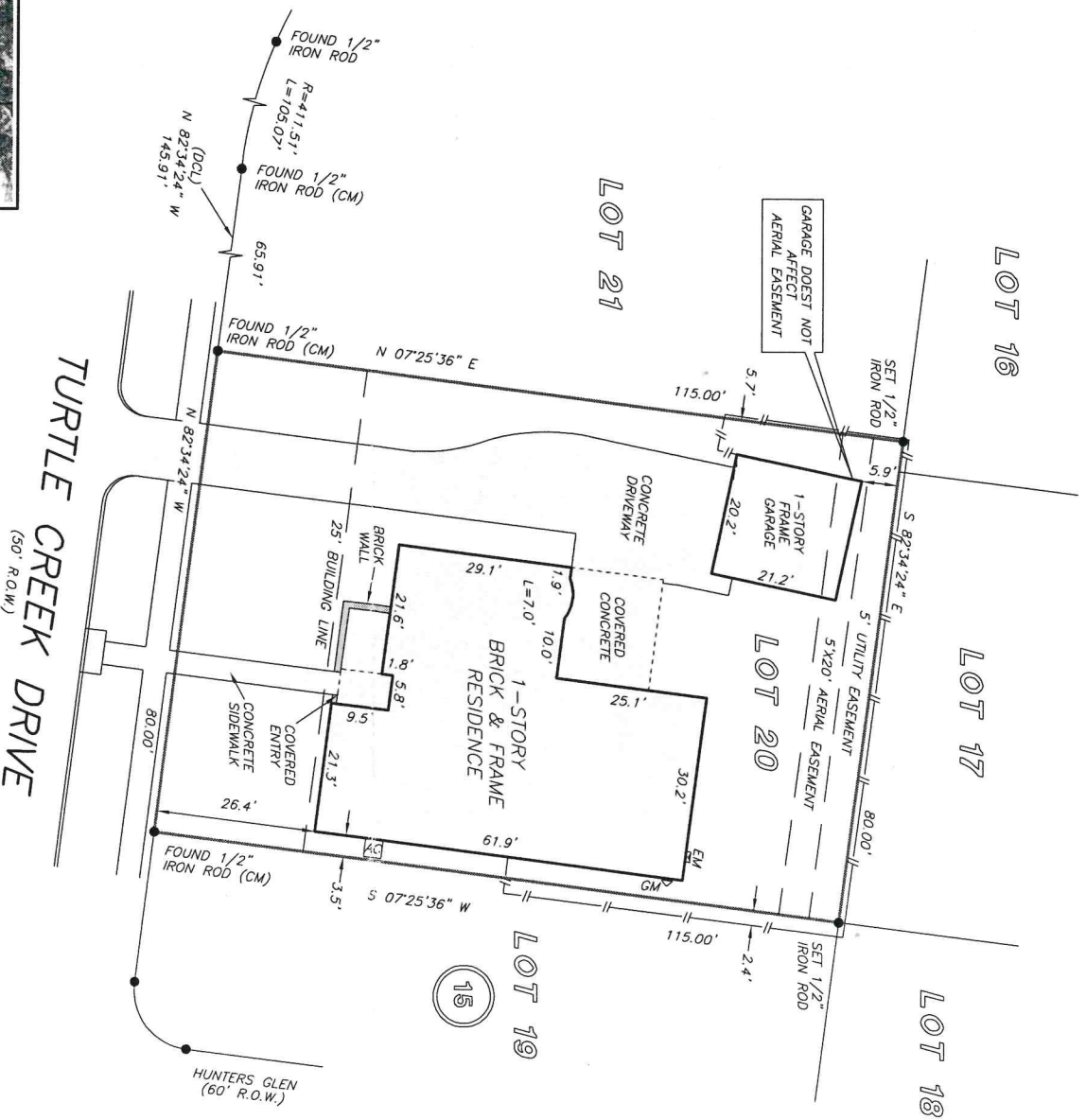

NOTES:
 1. AGREEMENT FOR UNDERGROUND DISTRIBUTION FACILITIES PER VOLUME 566, PAGE 675 F.B.C.D.R.

THIS PROPERTY DOES NOT LIE WITHIN THE 100 YEAR FLOOD PLAIN AS PER FIRW MAP NO. 48157C 0260 J MAP REVISION: 01/13/1997 ZONE X BASED ONLY ON VISUAL EXAMINATION OF MAPS. INACCURACIES OF FEMA MAPS PREVENT EXACT DETERMINATION WITHOUT DETAILED FIELD STUDY

A. SUBSURFACE INVESTIGATION/AS BEYOND THE SCOPE OF THIS SURVEY

D.C.L. = DIRECTIONAL CONTROL LINE
 RECORD BEARING: VOLUME 9, PAGE 11 P.R.F.B.C.T.

DRAWN BY: JG

I HEREBY CERTIFY THAT THIS SURVEY WAS MADE ON THE GROUND, THAT THIS PLAT CORRECTLY REPRESENTS THE FACTS FOUND AT THE TIME OF SURVEY AND THAT THERE ARE NO ENCROACHMENTS APPARENT ON THE GROUND, EXCEPT AS SHOWN HEREON. THIS SURVEY IS CERTIFIED FOR THIS TRANSACTION ONLY AND ABSTRACTING PROVIDED IN THE ABOVE REFERENCED TITLE COMMITMENT WAS RELIED UPON IN PREPARATION OF THIS SURVEY.

GEORGE GALE
 PROFESSIONAL LAND SURVEYOR
 NO. 4678
 JOB NO. 13-05131
 MAY 13, 2013

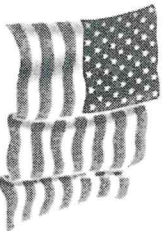

PRECISION
 surveyors

Charter Title Company
 FORT BEND
 FAYE STROMATT
 281-242-1700

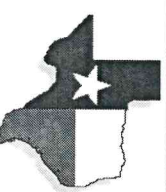

281-496-1586

FAX 281-496-1867

210-829-4941

FAX 210-829-1555

950 THEADWENEGLE STREET SUITE 150 HOUSTON, TEXAS 77079

1777 NE LOOP 410 SUITE 600 SAN ANTONIO, TEXAS 78217

FORM 02/02/06