

# 349 6th Street

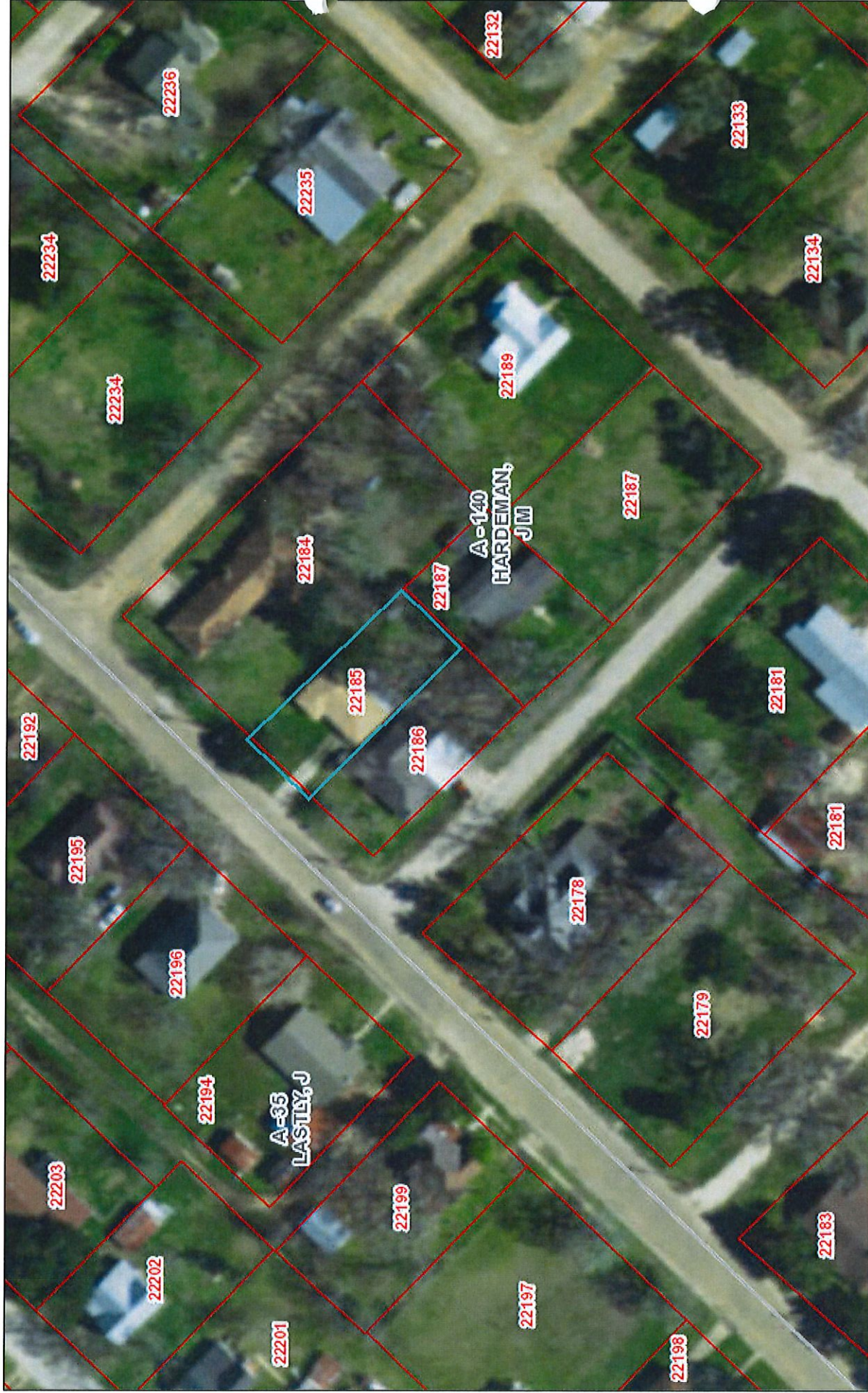

Disclaimer: This product is for informational purposes only and has not been prepared for or be suitable for legal, engineering, or surveying purposes. It does not represent an on-the-ground survey and represents only the approximate relative location of boundaries

October 25, 2018

- Parcels
- Abstracts

1:1,128

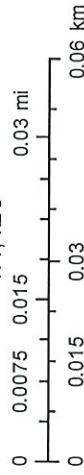

Source: Esri, DigitalGlobe, GeoEye, Earthstar Geographics, CNES/Airbus DS, USDA, USGS, AeroGRID, IGN, and the GIS User Community  
 Burleson County Appraisal District; BIS Consulting - [www.bisconsultants.com](http://www.bisconsultants.com)  
 Esri, HERE, iPC | TX Orthimagery Program, DigitalGlobe, Microsoft |



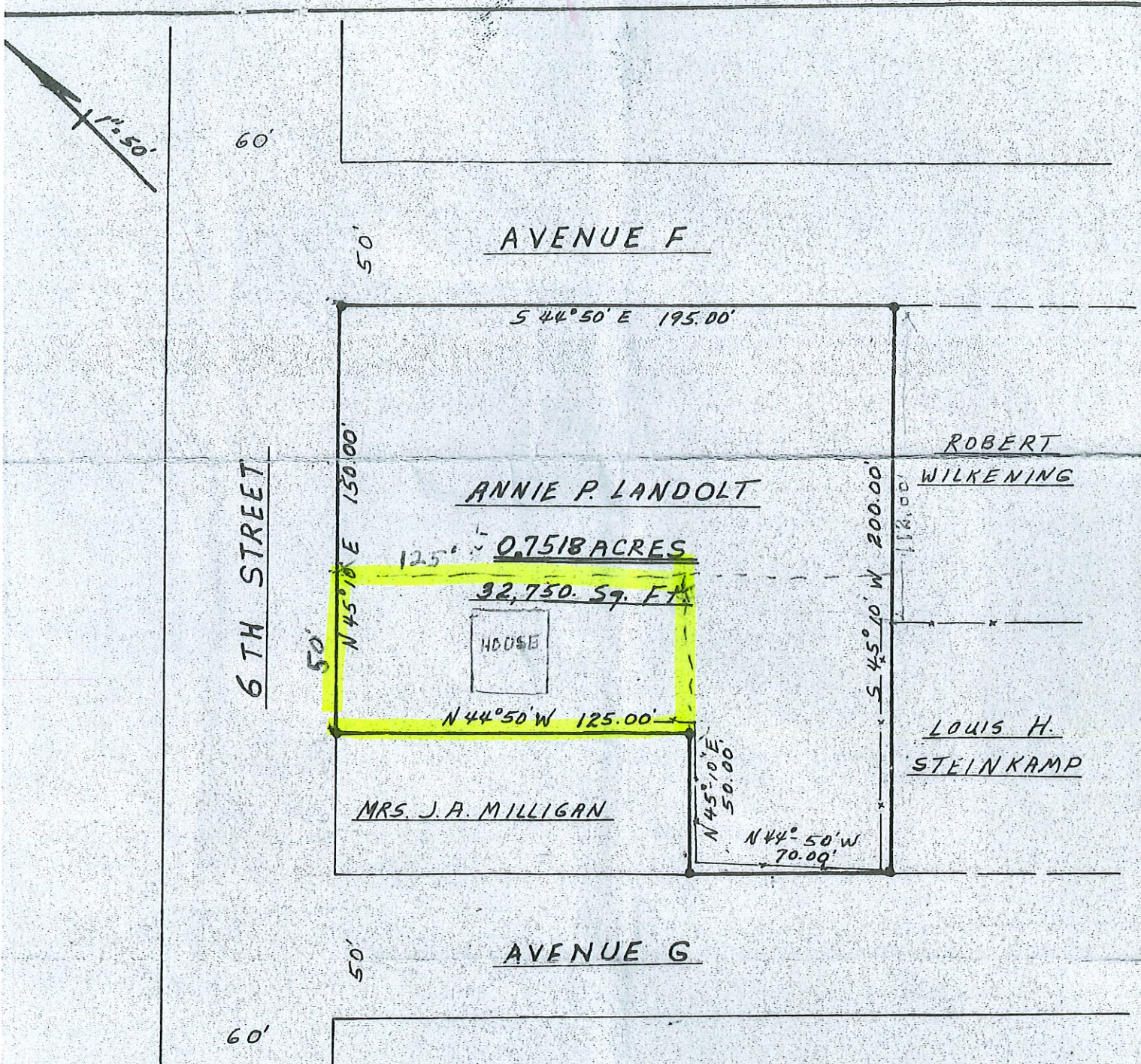

THE STATE OF TEXAS,     Field Notes . . . . . ANNIE P. LANDOLT     0

COUNTY OF BURLESON.     0.7518 Acre Lot     0

32,750. Square Feet     HOMESTEAD LOT RESIDUE     0

All that certain tract or parcel of land, lying and being situated in Burleson County, Texas, situated in the town of Somerville, being the residue of the original Casper Landolt, Sr. homestead lot of the C. Landolt's 6th Addition to Somerville according to the map of said addition recorded in Vol. 24, Page 213, of the Burleson County Deed Records, and being more fully described by metes and bounds as follows, To-Wit;

BEGINNING at an iron pin set in the North corner of said original homestead lot at the intersection of the Southeast line of Sixth Street and the Southwest line of Avenue F;

THENCE along the Southwest line of said Avenue F, S 44°50' E 195.00 feet to an iron pin set on said street line in the East corner of the Robert H. Wilkening Lot recorded in Vol. 122, Page 237, being the East corner of this lot;

THENCE along the Southeast line of this lot, S 45°10' W at 112.00 feet passing an iron pin found in the West corner of said Wilkening lot and the North corner of the Louis H. Steinkamp