

130 Split Rail Dr, San Marcos, TX 78666-7698, Hays County

Report Date:	10/23/2018	County:	Hays
Flood Zone Code:	X500	Community Name:	Hays County
Flood Zone Panel:	480321-48209C0385F	Special Flood Hazard Area (SFHA):	Out
Panel Date:	09/02/2005	Within 250 feet of multiple flood zone:	No
Flood Code Description:	Zone X (500-year)-An area inundated by 500-year flooding; an area inundated by 100-year flooding with average depths of less than 1 foot or with drainage areas less than 1 square mile; or an area protected by levees from 100-year flooding.		

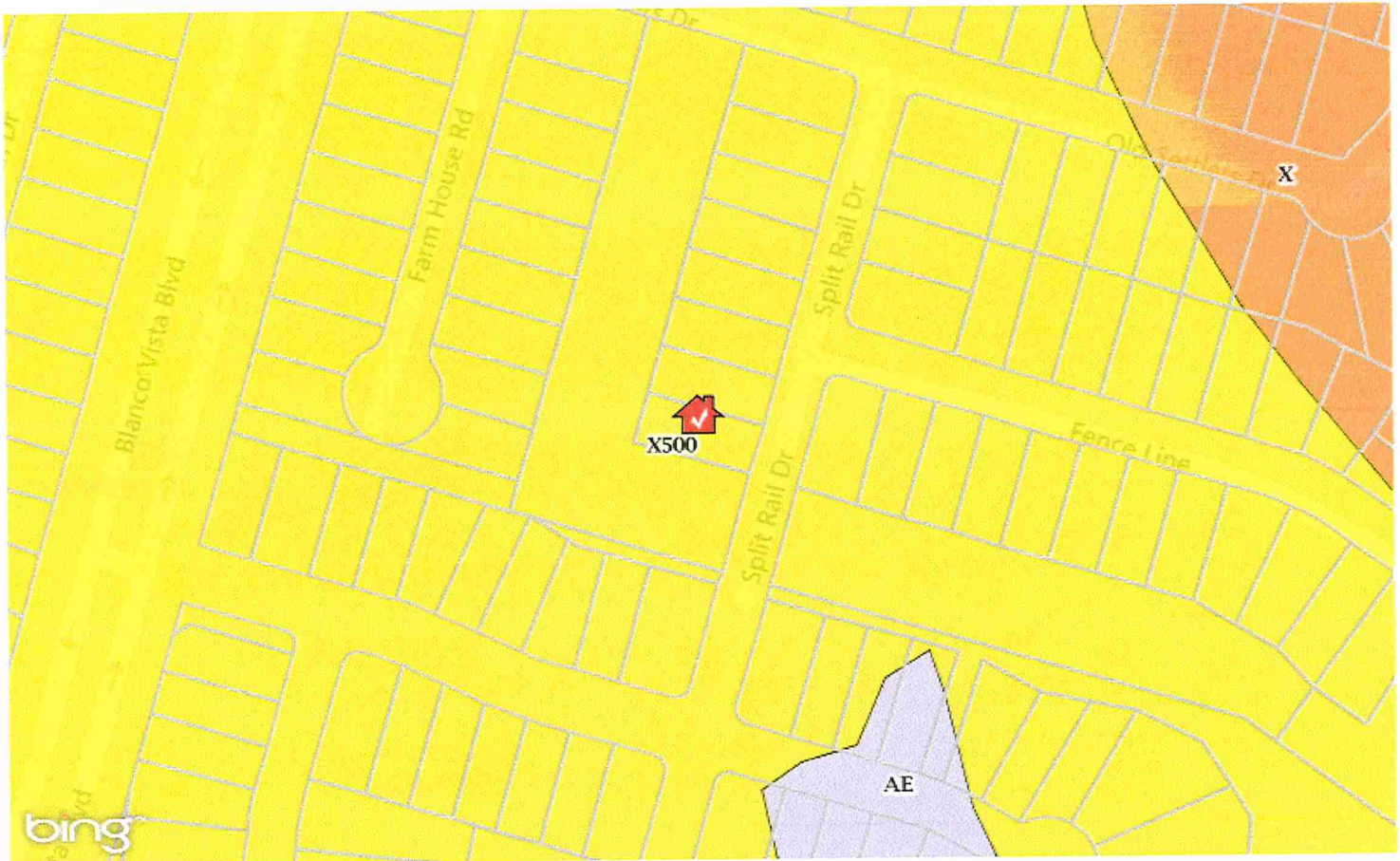

Flood Zones

Coastal 100-year Floodway	100-year Floodway	Undetermined	500-year Floodplain incl. levee protected area
Coastal 100-year Floodplain	100-year Floodplain	Unknown or Area Not Included	Out of Special Flood Hazard Area

This map/report was produced using multiple sources. It is provided for informational purposes only. This map/report should not be relied upon by any third parties. It is not intended to satisfy any regulatory guidelines and should not be used for this or any other purpose.

Courtesy of AUSTIN CENTRAL TX REALTY INFORMATION SVC

Based on a copyrighted compilation from the Austin Board of REALTORS® and/or the Austin/Central Texas Realty Information Services (ACTRIS), as well as government data and third party licensors of CoreLogic Solutions, LLC. All information provided is deemed reliable but is not guaranteed and should be independently verified. The Austin Board of REALTORS®, ACTRIS, CoreLogic Solutions, LLC, their affiliates and licensors provide the MLS and all content therein "AS IS and WHEN AVAILABLE" and without any warranty, express or implied. Use and disclosure of this information is subject to the ACTRIS Rules and Regulations and applicable end user license agreements.

Flood Map

Generated on 10/23/2018  
Page 1 of 1