

SCALE 1" = 50'

9907016

THIS HOUSE DOES NOT LIE IN ANY FLOOD HAZARD ZONE PER H.U.D. COMMUNITY PANEL NO. 46026 0009 B, DATED MARCH 1, 1991. BEARINGS ARE BASED ON THE RECORDED SUBDIVISION PLAT. CM DENOTES CONTROLLING MONUMENT. -E- DENOTES ELECTRIC LINE.

*Call Shirley  
over 2, 1999*

BUYERS:  
ROBERT E. BALLARD and  
SUSAN M. BALLARD  
OF GLEN HAVEN  
LIVINGSTON, TX 77351

o SURVEY PLAT SHOWING o

LOTS ONE (1), TWO (2) AND THREE (3), BLOCK SEVEN (7) OF INDIAN HILL NO. 2, A SUBDIVISION IN THE A. VIESCA SURVEY, 4-7B, POLK COUNTY, TEXAS, AS SAME IS DEPICTED UPON A PLAT THEREOF DULY RECORDED IN VOLUME 2, PAGE 36 AND VOLUME 2, PAGE 40 OF THE PLAT RECORDS OF SAID POLK COUNTY, TEXAS.

TO THE LIENHOLDER AND/OR THE OWNER OF THE PREMISES SHOWN, AND TO ANY TITLE GUARANTY COMPANY:

I, JAMES K. JOHNSON, REGISTERED PROFESSIONAL LAND SURVEYOR No. 1962, DO HEREBY CERTIFY THAT THIS SURVEY WAS MADE ON THE GROUND OF THE PROPERTY LEGALLY SHOWN HEREON, IS CORRECT AND THAT THERE ARE NO APPARENT DISCREPANCIES, CONFLICTS, SHORTAGES IN AREA, BOUNDARY LINE CONFLICTS, ENCROACHMENTS, OVERLAPPING OF IMPROVEMENTS, EASEMENTS OR RIGHT OF WAYS, EXCEPT AS SHOWN HEREON, AND THAT SAID PROPERTY HAS ACCESS TO AND FROM A DEDICATED ROADWAY.

SURVEYED: JULY 27, 1999

BY: *James K. Johnson*  
JAMES K. JOHNSON, R.P.S. No. 1962, TEXAS

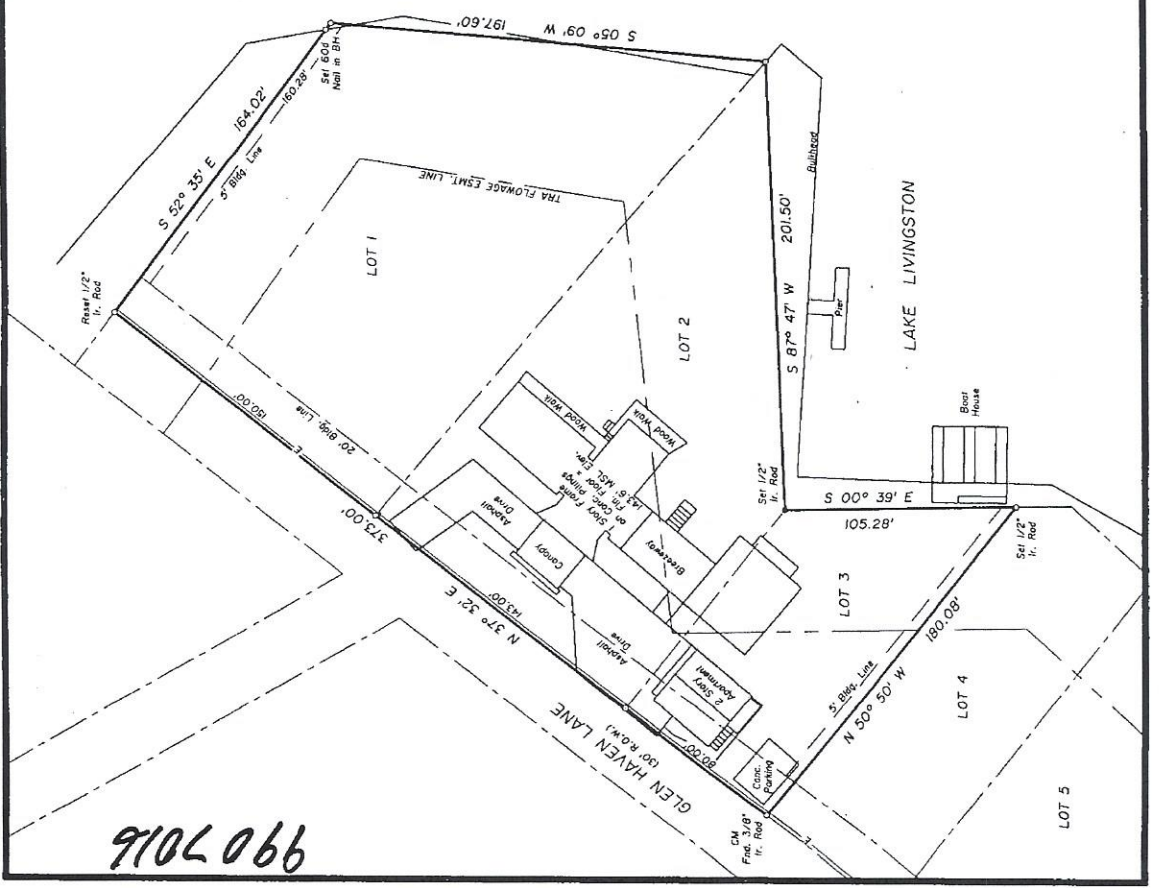

9907016