

A plat of Lot 15 in Block 2 of  
**WILLOW CREEK RANCH ~ SECTION 8,**  
 an addition in Harris County, Texas, according to  
 the map or plat thereof recorded under Film Code No. 678887  
 of the Map Records of Harris County, Texas.

LOT  
13

LOT  
14

LOT  
16

LOT 15  
1.100 Ac.

**THREE BARS TRAIL**  
 (80 Ft. Private Access & Utility Esmt)

**MOON DECK CIRCLE**  
 (50 Ft. Private Access & Utility Esmt)

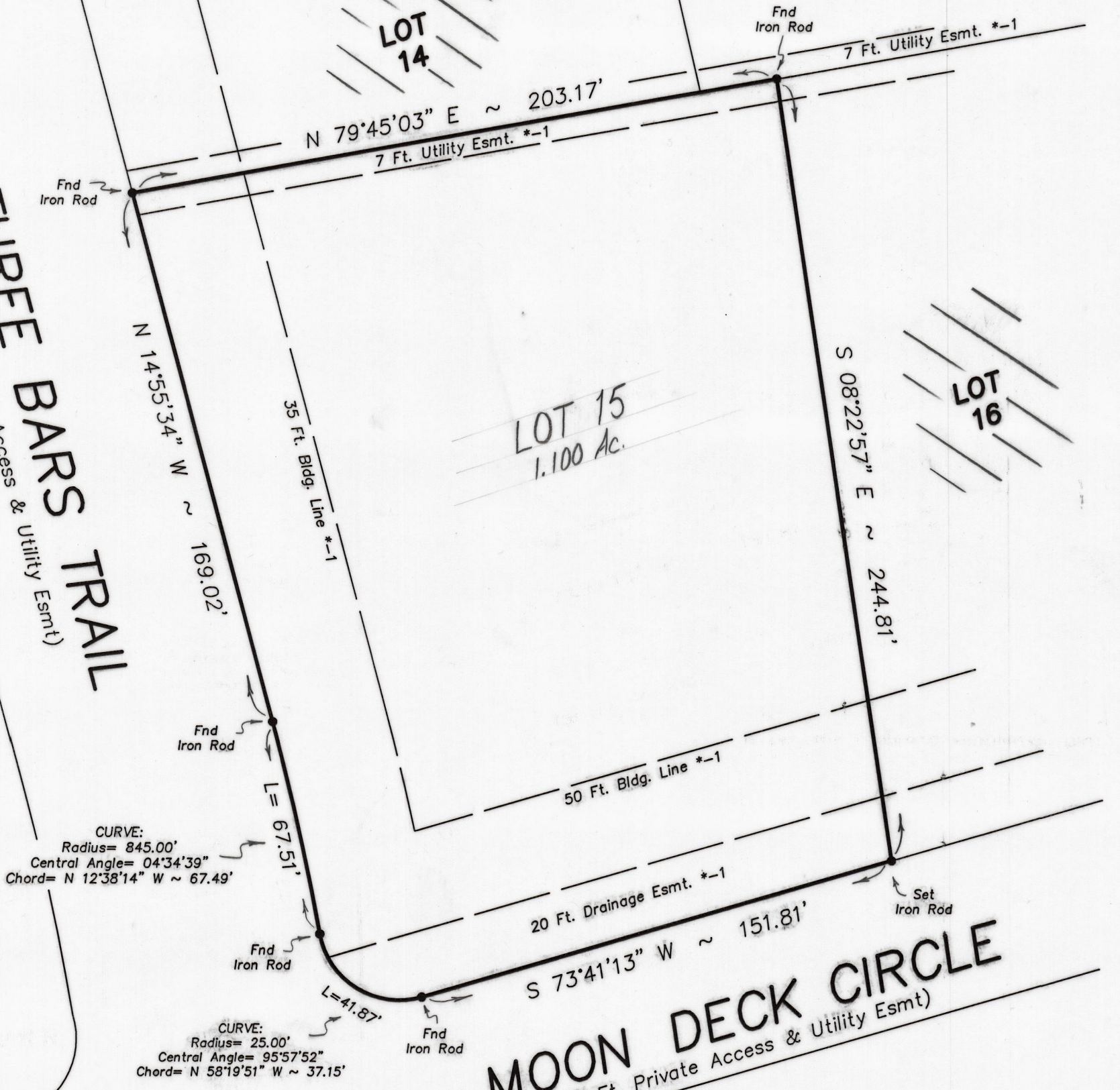

\*-1 is per the recorded subdivision plat

I do hereby certify that this survey substantially conforms to the current Texas Society of Professional Surveyors Standards and Specifications for a Category 1A Condition II Survey.

and...

that this survey was made under my supervision on the ground of the property described and depicted above and is correct in all that it implies. All improvements are shown and there are no conflicts, discrepancies, shortages in area or boundary lines, or any overlapping of improvements except as shown hereon. All visible easements and rights-of-way are shown.

Signed, stamped and dated this 22ND day of MAY, 2018.

**UPDATES/ ADDITIONS/ REVISIONS:**

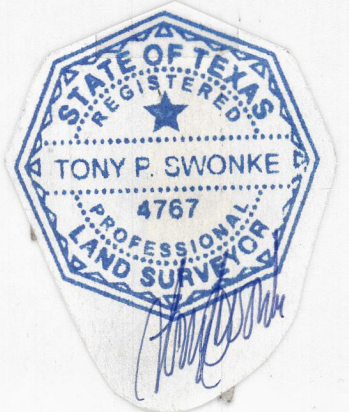

**BUYER:**  
GARY DANG

**ADDRESS:**  
19 Moon Deck Circle  
Tomball, TX 77377

**G.F.No.**

SCALE: 1" = 40 Ft.  
0 10 20 30 40

Prepared by  
**Tony Swonke Land Surveying**  
 700 Kane Street  
 Tomball, TX 77375  
 281 351-SRVY 7789