

GREENLEAF LAND SURVEYS, LLC
 SUITE # 129
 10900 NORTHWEST Fwy
 HOUSTON, TEXAS 77092
 DIR: 832-668-5003 FAX: 832-767-1872
 FIRM # 10193977
 orders@gllsurveys.com
 www.greenleafandsurveys.com

green
 Land surveys

DATE: 10-20-2015
REVISION
DRAWN BY: LF
APPROVED BY: MSB
PROJECT NO.: GL-2490
FLOOD INFORMATION
PROPERTY IS NOT IN THE 100 YEAR FLOOD ZONE. THIS PROPERTY LIES IN ZONE X-5. SHOWN ACCORDING TO FIRM MAP NO. 48201C06600M DATED 6/2/04
BY GRAPHIC PLOTTING ONLY, WE DO NOT ASSUME RESPONSIBILITY FOR EXACT DETERMINATION.

I HEREBY CERTIFY THAT THIS SURVEY WAS MADE ON THE GROUND UNDER MY SUPERVISION AND THAT IT CORRECTLY REPRESENTS THE FACTS FOUND AT THE TIME OF THE SURVEY. ON THE GROUND EXCEPT AS SHOWN HEREON.

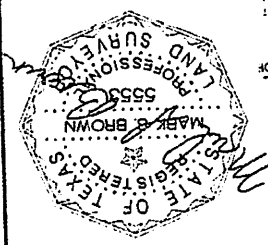

LEGEND
 H.C.M.R.: HARRIS COUNTY MAP RECORD
 H.C.C.F.: HARRIS COUNTY CLERK FILE
 H.C.W.: RIGHT OF WAY
 C.M.: CONTROL MONUMENT
 I.R.: IRON ROD/IRON PIPE
 P.P.: POWER POLE
 E.M.: ELECTRIC METER
 W.M.: WATER METER

NOTES:
 1. SURVEYOR HAS NOT ABSTRACTED PROPERTY. SURVEY PERFORMED WITHOUT THE BENEFIT OF A TITLE COMMITMENT, AND IS BASED ON LEGAL DESCRIPTIONS PROVIDED BY CLIENT. THERE MAY BE ADDITIONAL BUILDING LINES AND/OR EASEMENTS AFFECTING SUBJECT PROPERTY. ALL BUILDING LINES AND/OR EASEMENTS SHOWN HEREON ARE PER RECORDED PLAT UNLESS OTHERWISE SHOWN.
 2. NOTHING IN THIS SURVEY IS INTENDED TO EXPRESS AN OPINION REGARDING OWNERSHIP OR TITLE.
 3. THE WORD CERTIFY IS UNDERSTOOD TO BE AN EXPRESSION OF PROFESSIONAL JUDGMENT BY THE SURVEYOR WHICH IS BASED ON HIS BEST KNOWLEDGE, INFORMATION AND BELIEF.
 4. SURVEY IS CERTIFIED FOR THIS TRANSACTION ONLY. IT IS NOT TRANSFERABLE TO ADDITIONAL INSTANCES OR SUCCESSFUL OWNERS.
 5. THIS SURVEY IS BEING PROVIDED SOLELY FOR THE USE OF THE CURRENT PARTIES AND NO LICENSE HAS BEEN CREATED, EXPRESSED OR IMPLIED, TO COPY THE SURVEY EXCEPT AS IS NECESSARY IN CONNECTION WITH THE ORIGINAL TRANSACTION.

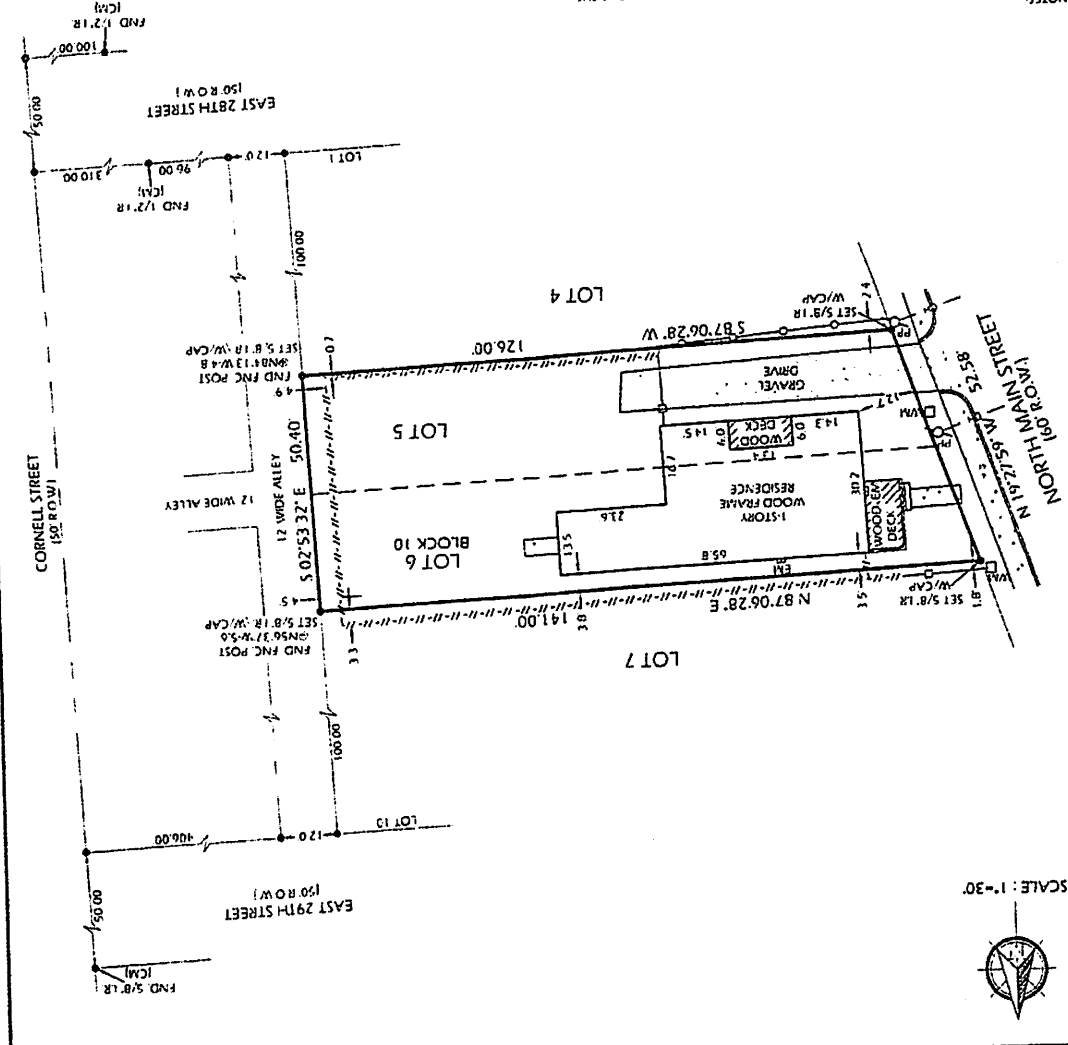

ADDRESS: 808 NORTH MAIN STREET
 HOUSTON, TEXAS 77009
 CLIENT: LORI SMITH

A STANDARD LAND SURVEY OF
 LOTS 5 AND 6, BLOCK 10 OF SUNSET HEIGHTS,
 RECORDED IN VOLUME 3, PAGE 43, OF
 THE MAP RECORDS OF HARRIS COUNTY, TEXAS.
 (BEARINGS BASED ON GPS OBSERVATIONS)