

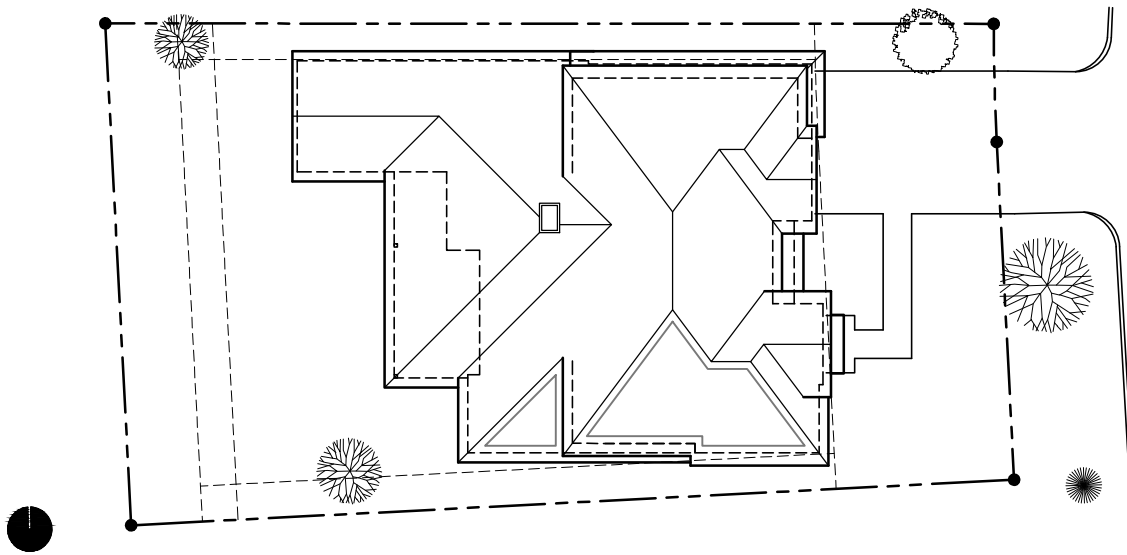

Front Elevation

1647 WOODVINE

Pine
Terrace



Site Plan

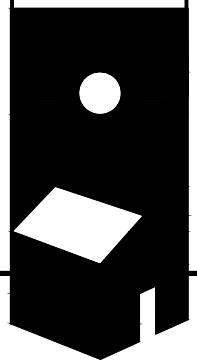

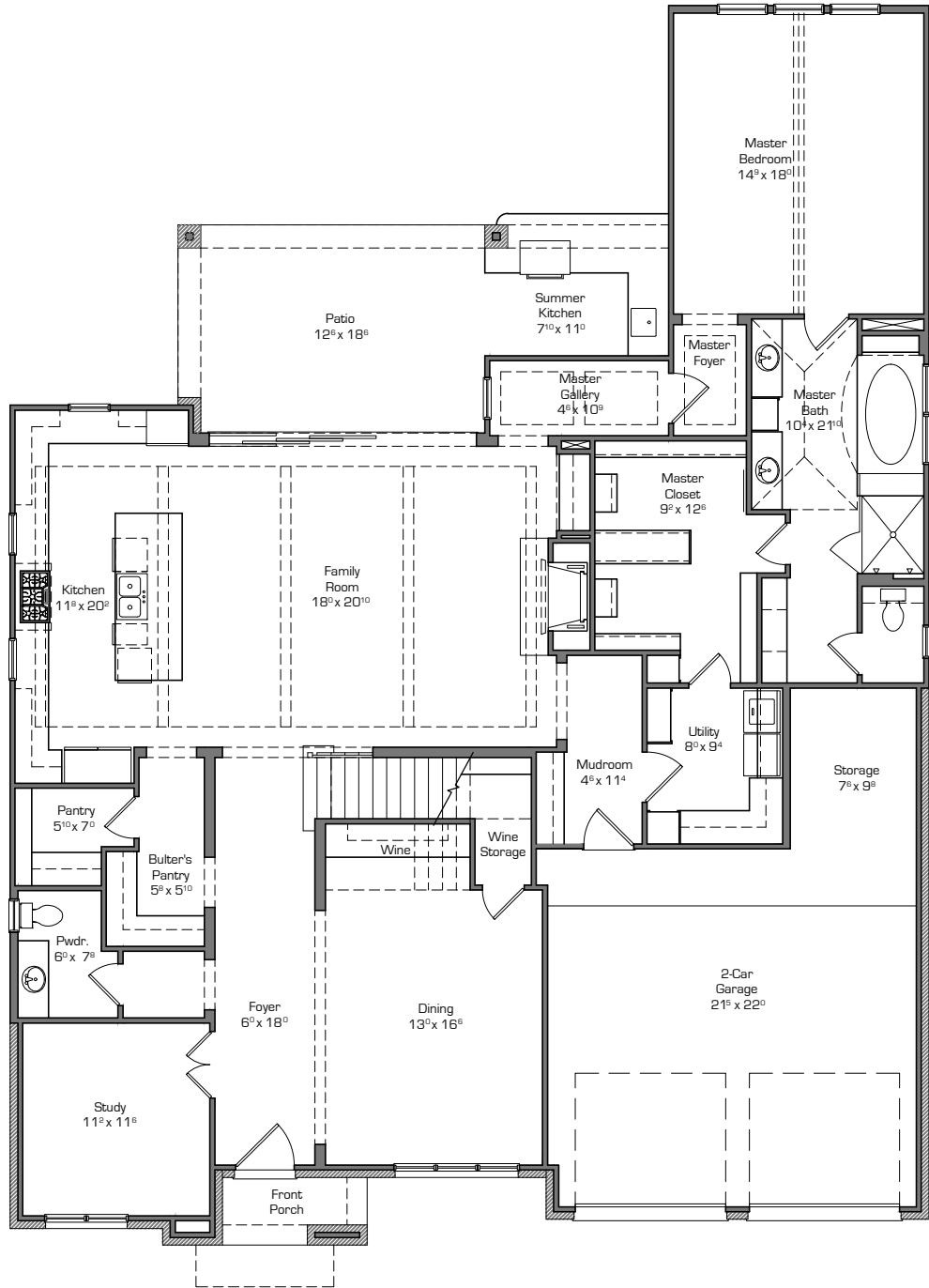

| | | | | | |
|--------------|----------|---------------|--------|-----------|-----|
| First Floor | 2,419 SF | 2-Car Garage | 588 SF | Bedrooms | 4 |
| Second Floor | 1,391 SF | Overall Width | 55' FT | Bathrooms | 3.5 |
| Total | 3,810 SF | Overall Depth | 74' FT | | |
| Porch Total | 360 SF | | | | |

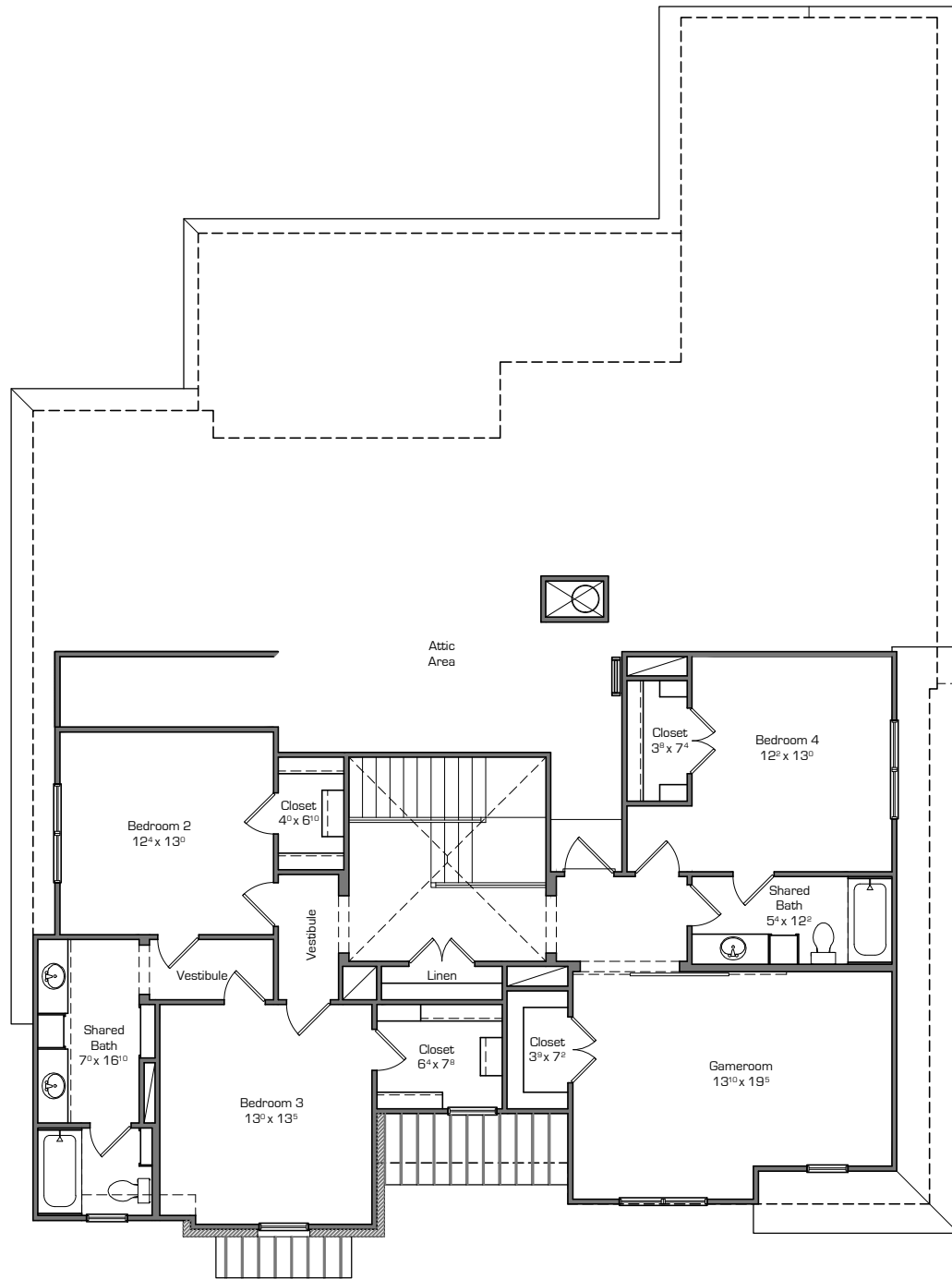

| | | | | | |
|--------------|----------|---------------|--------------------|-----------|-----|
| First Floor | 2,419 SF | 2-Car Garage | 588 SF | Bedrooms | 4 |
| Second Floor | 1,391 SF | Overall Width | 55 ⁰ FT | Bathrooms | 3.5 |
| Total | 3,810 SF | Overall Depth | 74 ² FT | | |
| Porch Total | 360 SF | | | | |

Level II

