

SCALE : 1"=20'

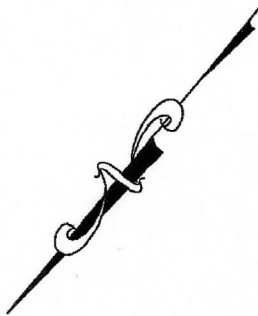

AUBURN LAKES RESERVE
SEC. 1
AMENDING PLAT NO. 1
FC NO 608239
HCMR

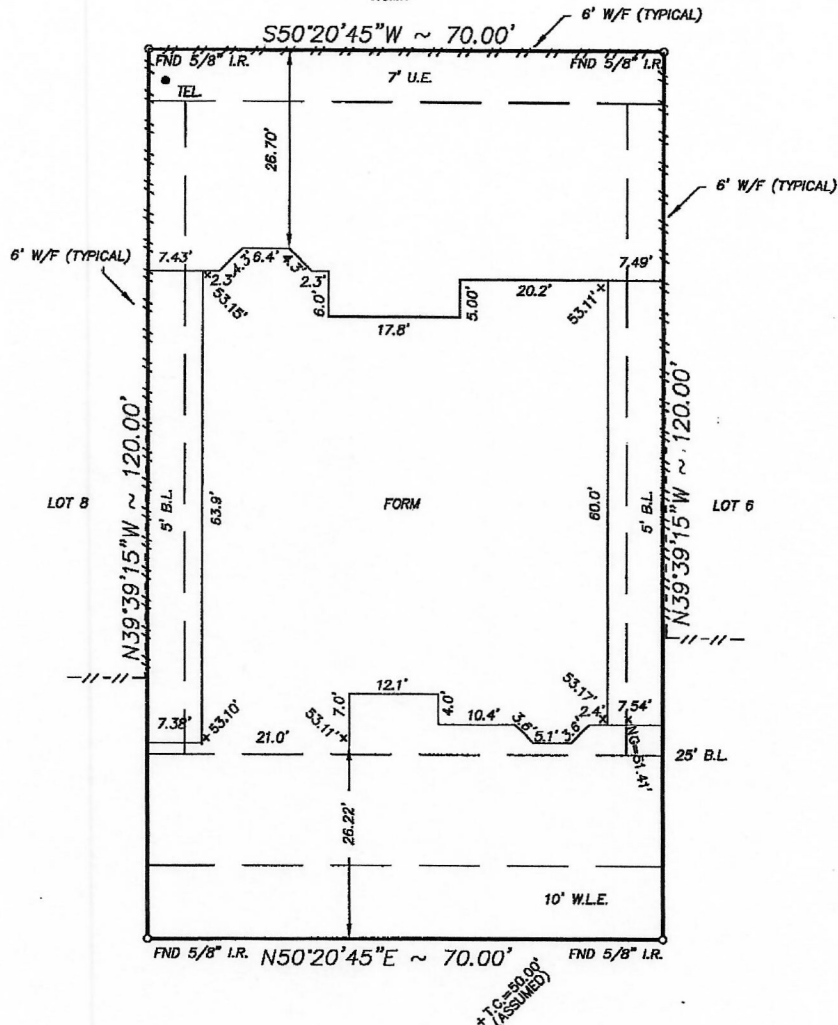

25726 NORTHCREST DRIVE
(50' R.O.W.)

- NOTE:
- Distances shown in parentheses were measured on the ground.
 - The following flood information was from a F.E.M.A. Map. We are not responsible for its accuracy.

COMMUNITY # 480267 PANEL # 0070 L

DATE OF REVISION 06/18/07
(OUTSIDE OF 100 YEAR FLOOD PLAIN)

NOTE:
THIS SURVEY WAS PREPARED WITHOUT THE BENEFIT OF A TITLE COMMITMENT. THE SURVEYOR HAS NOT ABSTRACTED THE SUBJECT PROPERTY. THERE MAY BE ADDITIONAL EASEMENTS AND BUILDING LINES NOT SHOWN HEREON.

WV: \FORMS\ALR070302

Surveyed for INFINITY CLASSIC HOMES on 10/22/12
Showing Lot 7 Block 3 of AUBURN LAKES RESERVE
Section 2 in HARRIS County Texas according to the Map or Plat
recorded in F.C.NO. 613032 of the MAP records of HARRIS County.

I hereby certify that this survey was made on the ground under my supervision and that it correctly represents the facts found at the time of the survey. There were no encroachments apparent on the ground except as shown hereon.

W.O. No. 107477
G.F. No.

Daniel W. Goodale



Buyer: _____
Mortgage Co.: _____
Title Company: _____

Hoffman Land Surveying, Ltd.,LLP
5245 LANGFIELD ROAD - HOUSTON, TEXAS 77040 - (713)939-9100

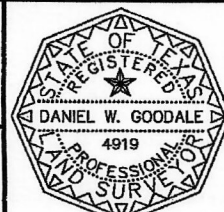

SALES APPROVAL: _____
 CONSTRUCTION APPROVAL: _____
 BUYER APPROVAL: _____

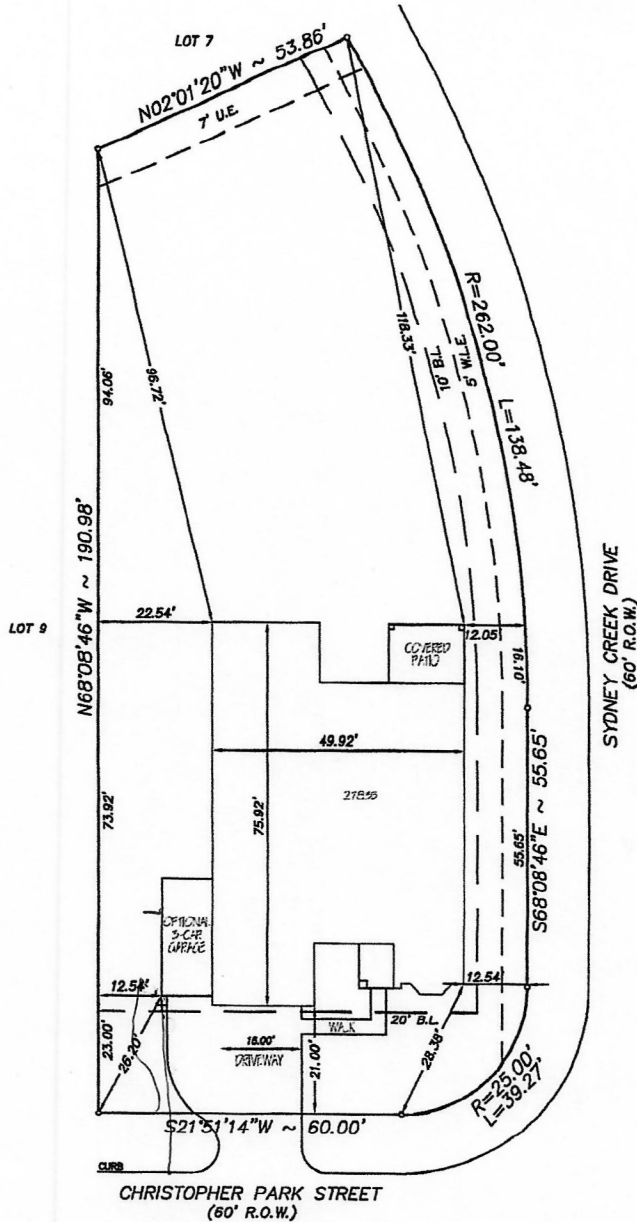

TYPE "A" DRAINAGE

TOTAL LOT AREA = 15,630 SQ. FT.

PLOT PLAN

AM
05/15/13

THIS DRAWING IS A PLOT PLAN AND DOES NOT
 REPRESENT A BOUNDARY OR PROPERTY SURVEY.

ADDRESS

16315 CHRISTOPHER PARK STREET

LOT 8

BLK 4

SEC 1

SUBDIVISION

STONE CREEK RANCH

CLIENT

INFINITY CLASSIC HOMES



HOFFMAN LAND
 SURVEYING, Ltd.,LLP

5245 LANGFIELD ROAD
 HOUSTON, TEXAS 77040
 939-9100

SCALE

1"=30'

PLAN

L2783B

05/15/13
 DATE

W/O
 W.O.

10x20' W.L.E.
L.C.F. No. 20080228083

