

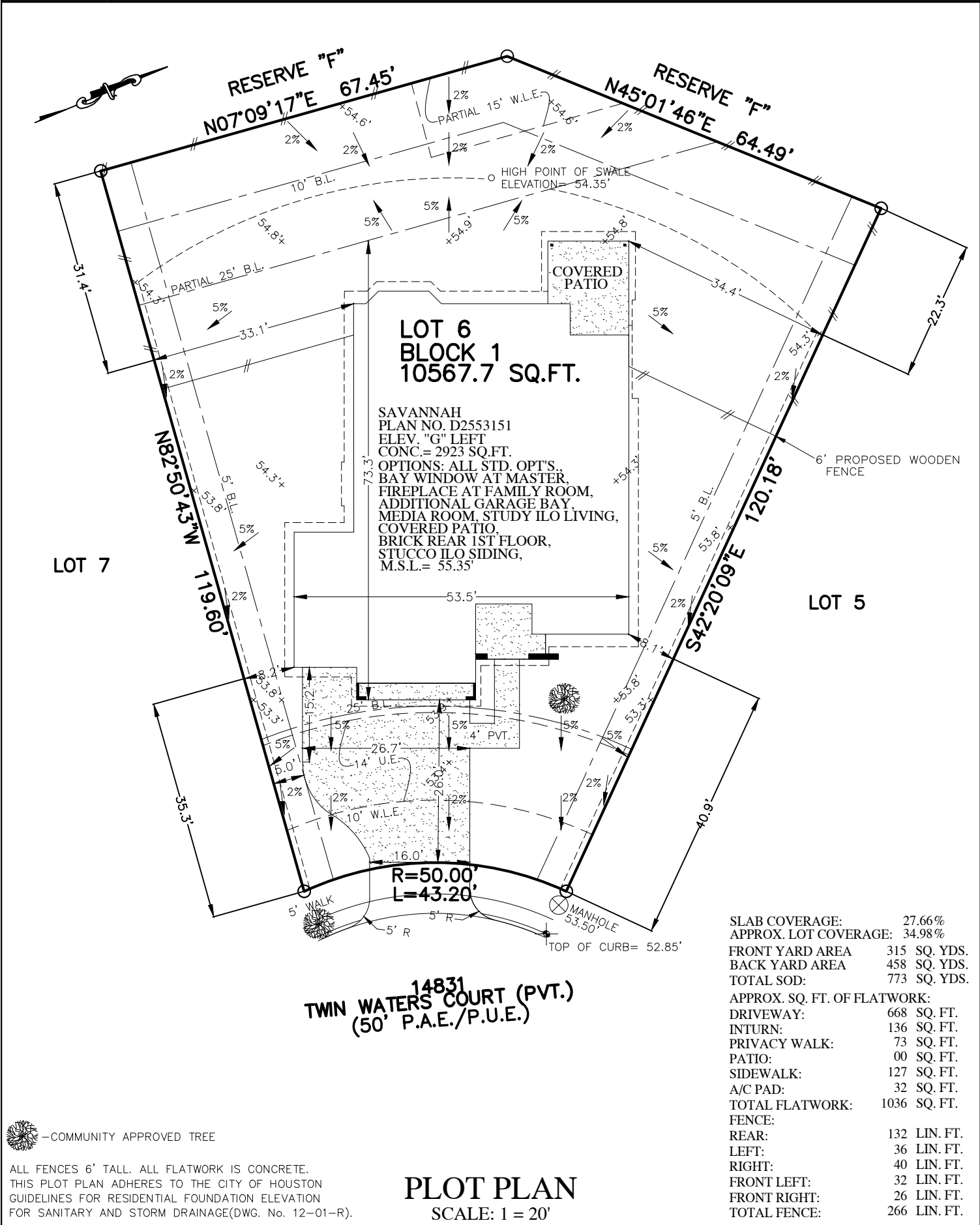

FLATWORK	B.L. BUILDING LINE	CONC. CONCRETE	BLDG. BUILDING	☆ LIGHT POLE	⊗ MANHOLE
PROPERTY LINE	U.E. UTILITY EASEMENT	S.S.E. SANITARY SEWER EASEMENT	D.E. DRAINAGE EASEMENT	⊠ ELECTRIC BOX	⊠ GRATE DRAIN
BUILDING LINE	W.L.E. WATER LINE EASEMENT	STM.S.E. STORM SEWER EASEMENT	E.E. ELECTRIC EASEMENT	⊠ FIBER OPTIC	⊠ FIRE HYDRANT
EASEMENT	ELEV. ELEVATION	(B.G.) BUILDER GUIDELINES	○ WATER VALVE	⊠ TELEPHONE PEDESTAL	⊠
WOODEN FENCE	T.O.F. TOP OF FORM	FND. FOUND	● PROPERTY CORNER	⊠ GAS METER	⊠
WROUGHT IRON FENCE	F.F. FINISHED FLOOR	IR. IRON ROD	⊠ PAD MOUNTED TRANSFORMER	⊠ CABLE PEDESTAL	⊠
CHAIN LINK FENCE	EXT. EXTENDED	IP. IRON PIPE		⊠ WATER METER	⊠ INLET
OVERHEAD ELECTRIC	PVT. PRIVATE	R.O.W. RIGHT-OF-WAY		⊠ GUY ANCHOR	⊠



NOTES:
1. ALL BEARINGS SHOWN HEREON ARE BASED ON THE RECORDED PLAT.
2. SURVEYOR HAS NOT ABSTRACTED THE SUBJECT PROPERTY. ABSTRACTING BY TITLE COMPANY ONLY. ALL EASEMENTS, RESTRICTIONS AND OTHER MATTERS OF RECORD KNOWN TO SURVEYOR ARE SHOWN AND ARE BASED ON THE RECORDED PLAT AND/OR TITLE REPORT. ALLPOINTS LAND SURVEY, INC. IS NOT LIABLE FOR ANY DAMAGES DUE TO INFORMATION NOT PROVIDED TO SURVEYOR OR BUILDER PLACING ANY IMPROVEMENTS WITHIN A BUILDING LINE OR EASEMENT.
3. FLATWORK AND FENCING ARE FOR ILLUSTRATION PURPOSES ONLY. REFER TO MUNICIPALITY, HOA, POA, BUILDER GUIDELINES, DEED RESTRICTIONS OR LOCAL CODE FOR REQUIREMENTS. SPECIFIC INSTALLATION REQUIREMENTS TO BE VERIFIED BY BUILDER.

FOR: TAYLOR MORRISON HOMES ADDRESS: 14831 TWIN WATERS COURT ALLPOINTS JOB#: TM144957 BY: ARM G.F.: NH JOB: ARM SR	LOT 6, BLOCK 1, STILLWATER ON LAKE HOUSTON, SECTION 1, FILM CODE NO. 660016, MAP RECORDS, HARRIS COUNTY, TEXAS	taylor morrison
FLOOD MAP: X COMMUNITY PANEL: 48201C0510 / 0520L EFFECTIVE DATE: 6/18/2007 LOMR: DATE: "THIS INFORMATION IS BASED ON GRAPHIC PLOTTING. WE DO NOT ASSUME RESPONSIBILITY FOR EXACT DETERMINATION"	ISSUE DATE: 3/2/2018 ISSUE DATE: 1/26/2018 ISSUE DATE: 1/25/2018 ISSUE DATE: 11/14/2017 ISSUE DATE: 10/25/2017	
ALLPOINTS LAND SURVEY, INC. - 1515 WITTE ROAD - HOUSTON, TEXAS 77080 - PHONE: 713-468-7707 - T.B.P.L.S. # 10122600		