

# The Crockett

MODEL #6590

4 BEDROOMS, 2 1/2 BATHS. TWO-STORY FOYER LEADS INTO OVERSIZED FAMILY ROOM WITH FIREPLACE. ISLAND KITCHEN WITH BREAKFAST BAR. GAMEROOM, LUXURIOUS MASTER SUITE, AND 3 BEDROOMS LOCATED UPSTAIRS. APPROXIMATELY 2660 SQ.FT.

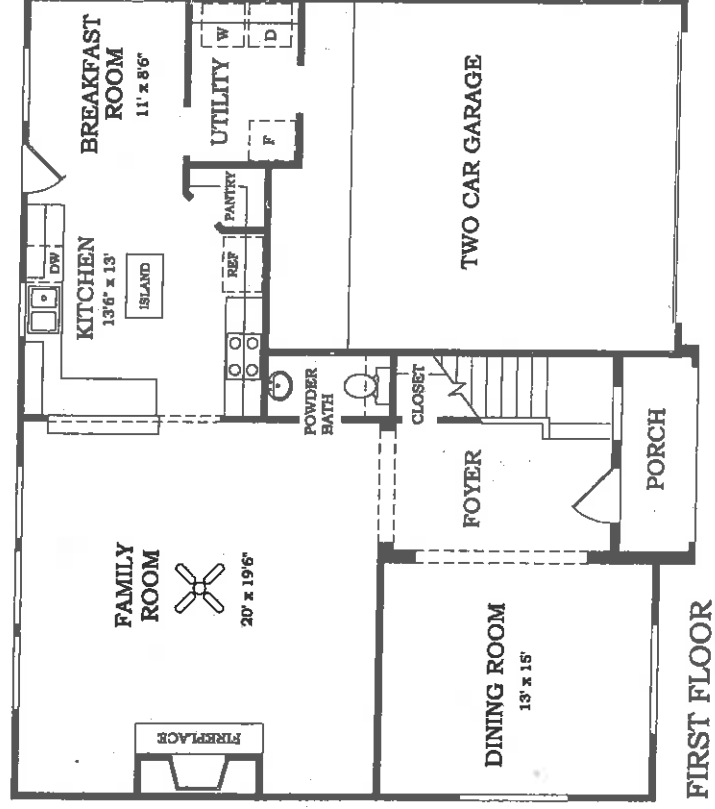
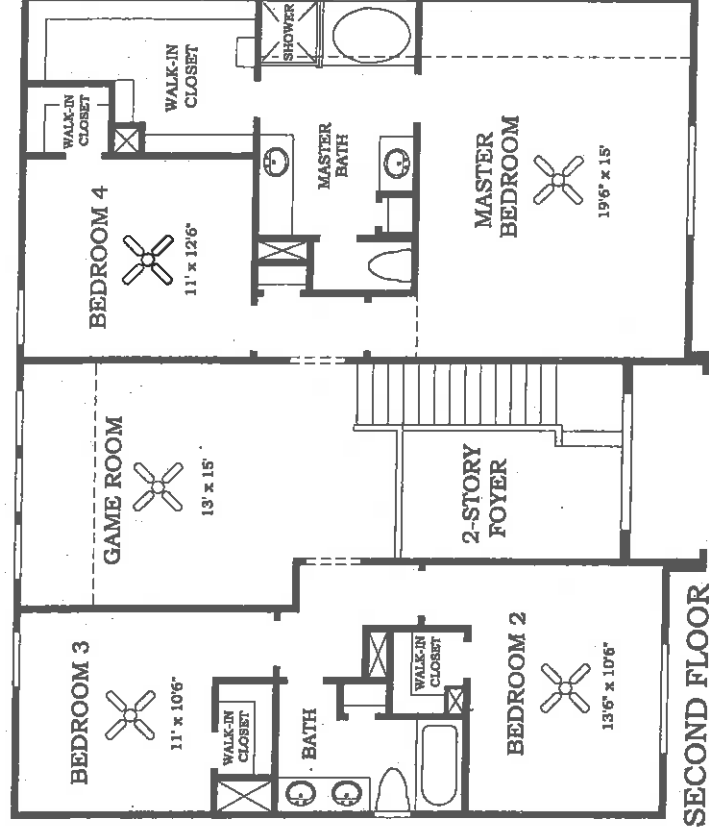

In our continuing efforts to improve our product, Lennar Homes reserves the right to revise specifications and dimensions without notice. All dimensions are approximate. Landscaping shown is for conceptual purposes only.

Revised August 2000 - L6590

**MADDEX PROFESSIONAL LAND SURVEYING CO.**  
 27350 BLUEBERRY HILL DR., STE. #1, CONROE, TEXAS 77385  
 (281) 367-2052 FAX (281) 292-9220



Basis of bearings is recorded plat.

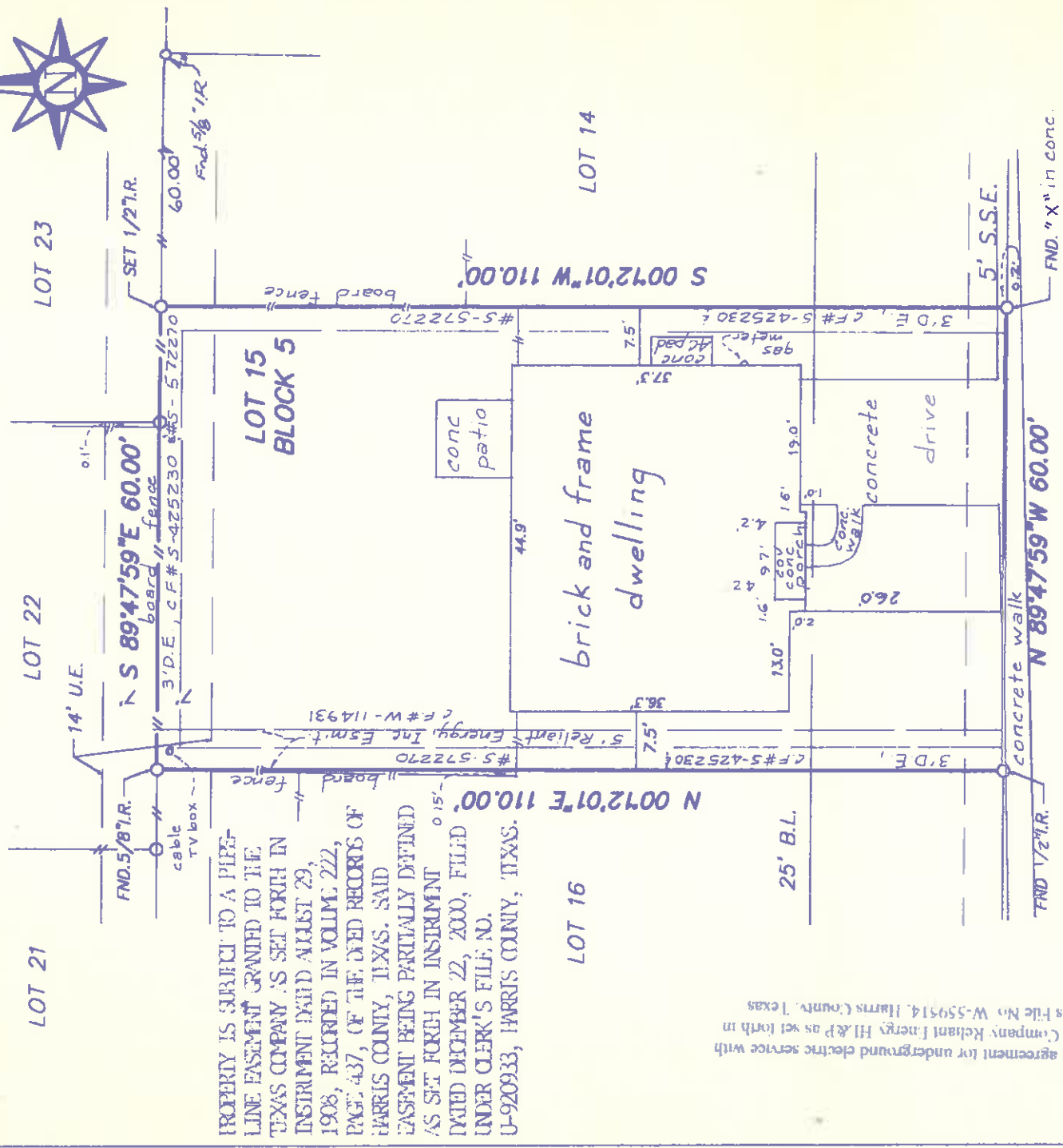

This property is subject to an agreement for underground electric service with Houston Lighting and Power Company, Reliant Energy, H&P as set forth in instrument filed under Clerk's File No. W-559514, Harris County, Texas.

## LIGUSTRUM FLOWER DRIVE

STANDARD LAND SURVEY  
 LOT 15, BLOCK 5  
 HANNOVER VILLAGE, SECTION 1  
 A SUBDIVISION IN

HARRIS COUNTY, TEXAS REF: Clerk's File No. V-969005 recorded at Film Code No. 518208 Map Scale: 1" = 20'. Date: June 23, 2004  
 Address: 2326 Ligustrum Flower Drive, Records

To Sullian Yu

*I hereby certify that this survey was made on the ground under my supervision and that there are no visible encroachments except as shown. This Survey substantially conforms to the current Texas Society of Professional Surveyors Standards and Specifications for a Category 1-B, Condition III Survey. This Survey was performed with the benefit of a Title Commitment prepared by North American Title Insurance Corporation, F. No. TX046281155-42. Surveyor did not abstract subject property. Surveyor did not locate underground improvements or utilities.*

*Wallace Tuttle*  
 Wallace Tuttle  
 1281



File No. 04-M-163

This drawing is the property of Maddux Professional Land Surveying Co. and shall not be used without the written consent of an agent of Maddux Professional Land Surveying Co., Maddux Professional Land Surveying accepts no responsibility for the use of this drawing for any purpose after six months from the date indicated on this drawing. All Rights Reserved. Copyright 2004, Maddux Professional Land Surveying Co.