

**OWNER:**  
FIDELITY NATIONAL TITLE INSURANCE COMPANY  
10301 DEERWOOD PARK BLVD, SUITE 102  
JACKSONVILLE, FLORIDA 32256  
PHONE : 904-564-8900  
FAX : 904-564-1602

**OWNER: BLUEGREEN SOUTHWEST ONE, L.P.**  
14500 RANCH ROAD 12, SUITE 2  
WIMBERLEY, TEXAS 78676  
PHONE : 512-847-5483  
FAX : 512-847-9414

**FINAL PLAT**  
OF  
**RIDGELAKE SHORES SECTION TWO**  
(RECORDED IN CAB. R, SHTS. 122-125 M.C.M.R.)  
**AMENDING PLAT NO. 1**

BEING  
**352.747 ACRES OF LAND**  
CONTAINING  
8 BLOCKS 217 LOTS 4 RESERVES  
43.2457 ACRES IN RESERVE  
OUT OF THE  
MARY CORNER SURVEY, ABSTRACT 9  
AND THE  
JAMES PEVEHOUSE SURVEY, ABSTRACT 29  
MONTGOMERY COUNTY, TEXAS  
REASON: TO CORRECT BOUNDARY SCRIVENERS ERRORS  
ON THE NORTH AND WEST SIDES OF THE BLACK TRACT.  
SCALE: 1"=200' DATE: MARCH, 2005 SHEET 2 OF 4

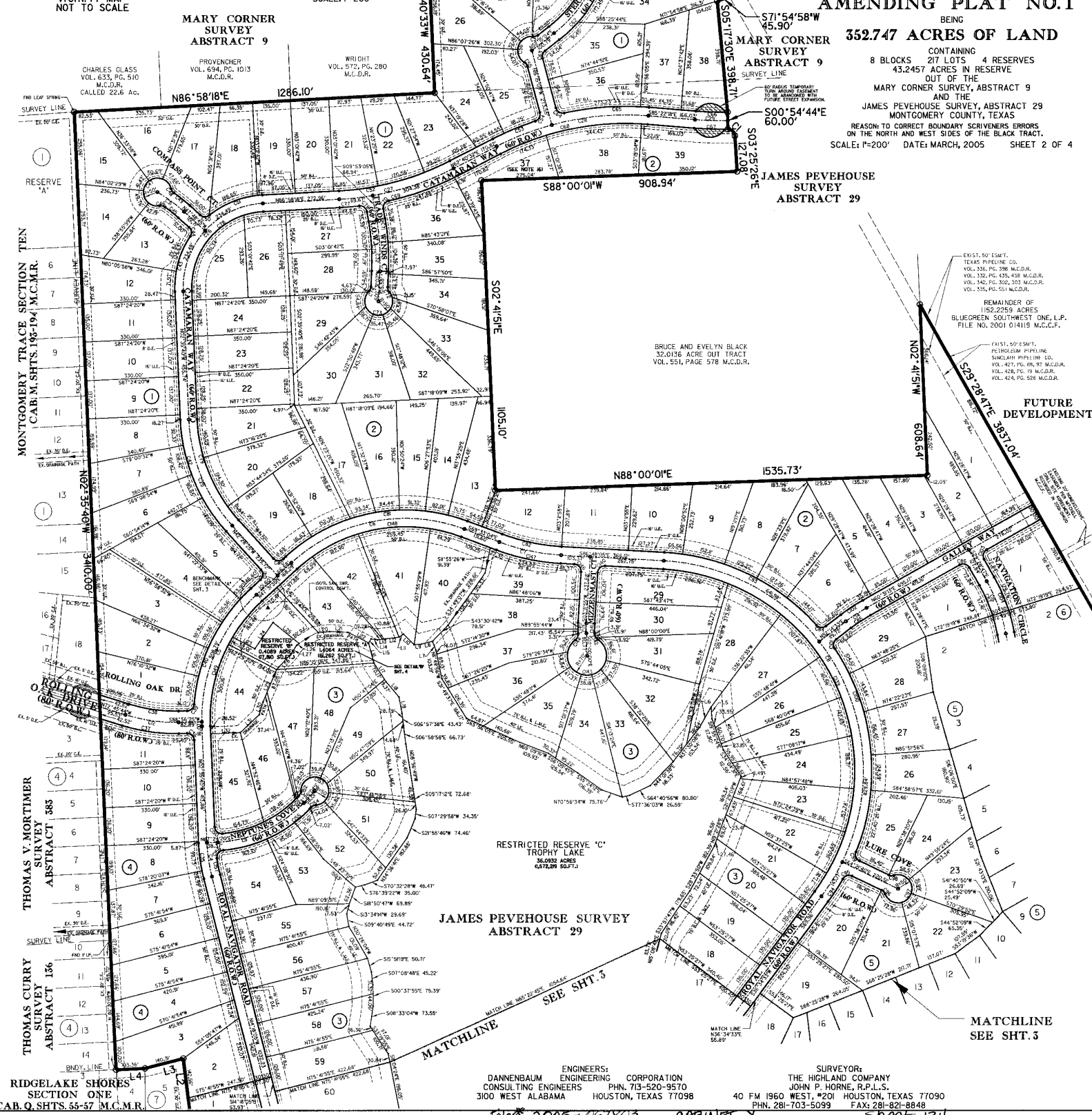

ENGINEERS:  
DANNENBAUM ENGINEERING CORPORATION  
CONSULTING ENGINEERS PHN. 713-520-9570  
3100 WEST ALABAMA HOUSTON, TEXAS 77098

SURVEYOR:  
THE HIGHLAND COMPANY  
JOHN P. HORNE, R.P.L.S.  
40 FM 1960 WEST, #201 HOUSTON, TEXAS 77090  
PHN. 281-703-5099 FAX: 281-821-8848