

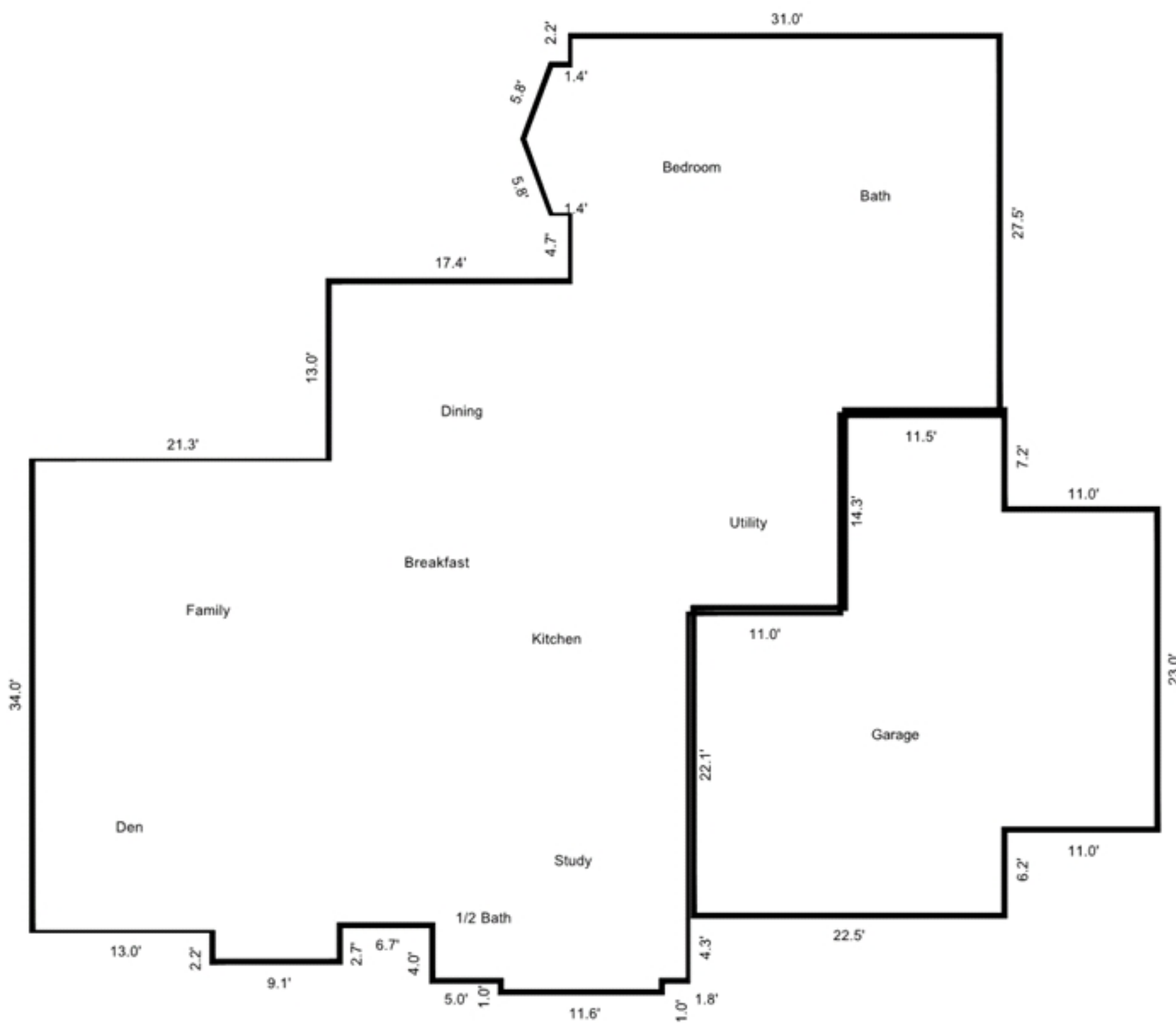

FLOORPLAN SKETCH

Borrower: William & Nicole Eaves
 Property Address: 2010 Baker Estates Drive
 City: Houston
 Lender: RMC MC

File No.: 14-09028
 Case No.: 3006774
 State: TX
 Zip: 77094



Sketch by Apex IV Windows™

AREA CALCULATIONS SUMMARY			
Code	Description	Size	Totals
GLA1	First Floor	2986.59	2986.59
GAR	Garage	914.70	914.70
GLA2	Second Floor	2203.80	2203.80
TOTAL LIVABLE (rounded)			5190

LIVING AREA BREAKDOWN			
Breakdown			Subtotals
First Floor			
1.0 x	11.6		11.60
27.5 x	31.0		852.50
9.8 x	17.4		170.52
14.3 x	36.9		527.67
11.1 x	21.3		236.43
22.4 x	34.2		766.08
2.7 x	9.1		24.57
4.0 x	18.4		73.60
13.0 x	22.9		297.70
1.4 x	10.8		15.12
0.5 x	2.0 x	10.8	10.80
Second Floor			
5.0 x	8.2		41.00
18.6 x	50.5		939.30
22.5 x	36.5		821.25
7.4 x	46.1		341.14
0.6 x	23.1		13.86
4.5 x	7.7		34.65
1.0 x	8.4		8.40
0.5 x	1.0 x	8.4	4.20
19 Areas Total (rounded)			5190

