

REAR

ELEVATIONS
SCALE: 1/4"=1'-0"

© DESIGN CONCEPTS, 2002

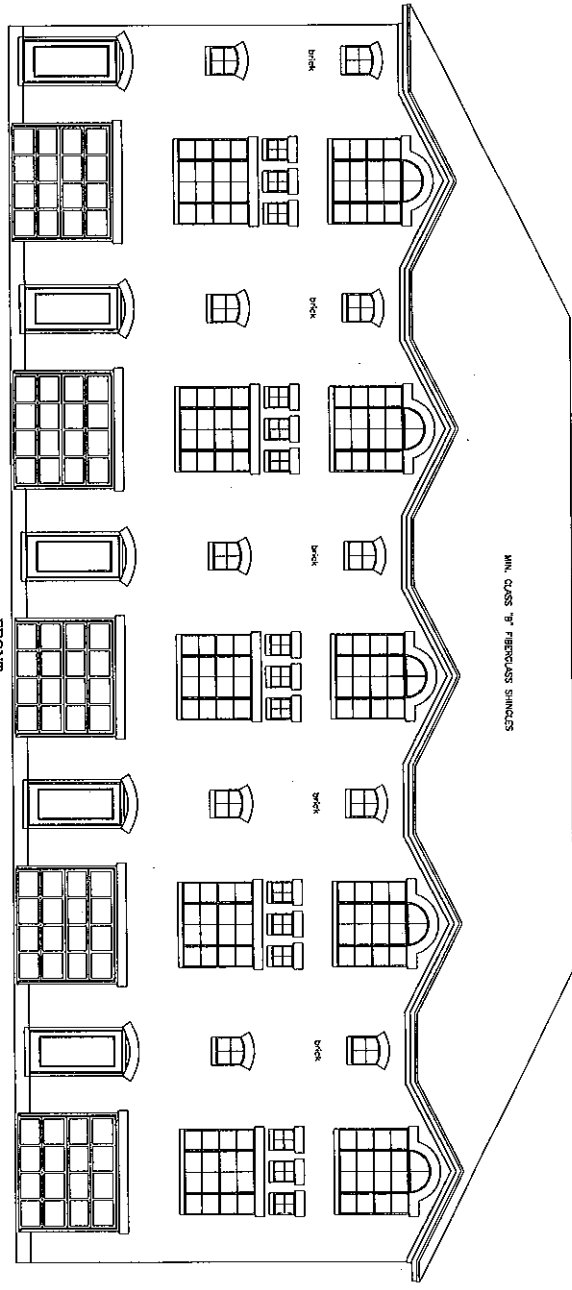

FRONT

SPURRING BRICK SOLIDER COURSE @ WINDOW & DOOR HEADS
& SPURRING BRICK SILL @ WINDOWS

DATE: 2/20/02
 REVISION: 1/28/13
 SHEET NO. 1
 PLAN NO. 1501 (5)

DESIGN CONCEPTS
 HOUSTON, TEXAS
 713.961.2980

DARRELL A. HAERTL, A.I.B.D.
 CERTIFIED PROFESSIONAL BUILDING DESIGNER

DESIGN FOR
 CONTEMPORARY COMPANIES, INC.

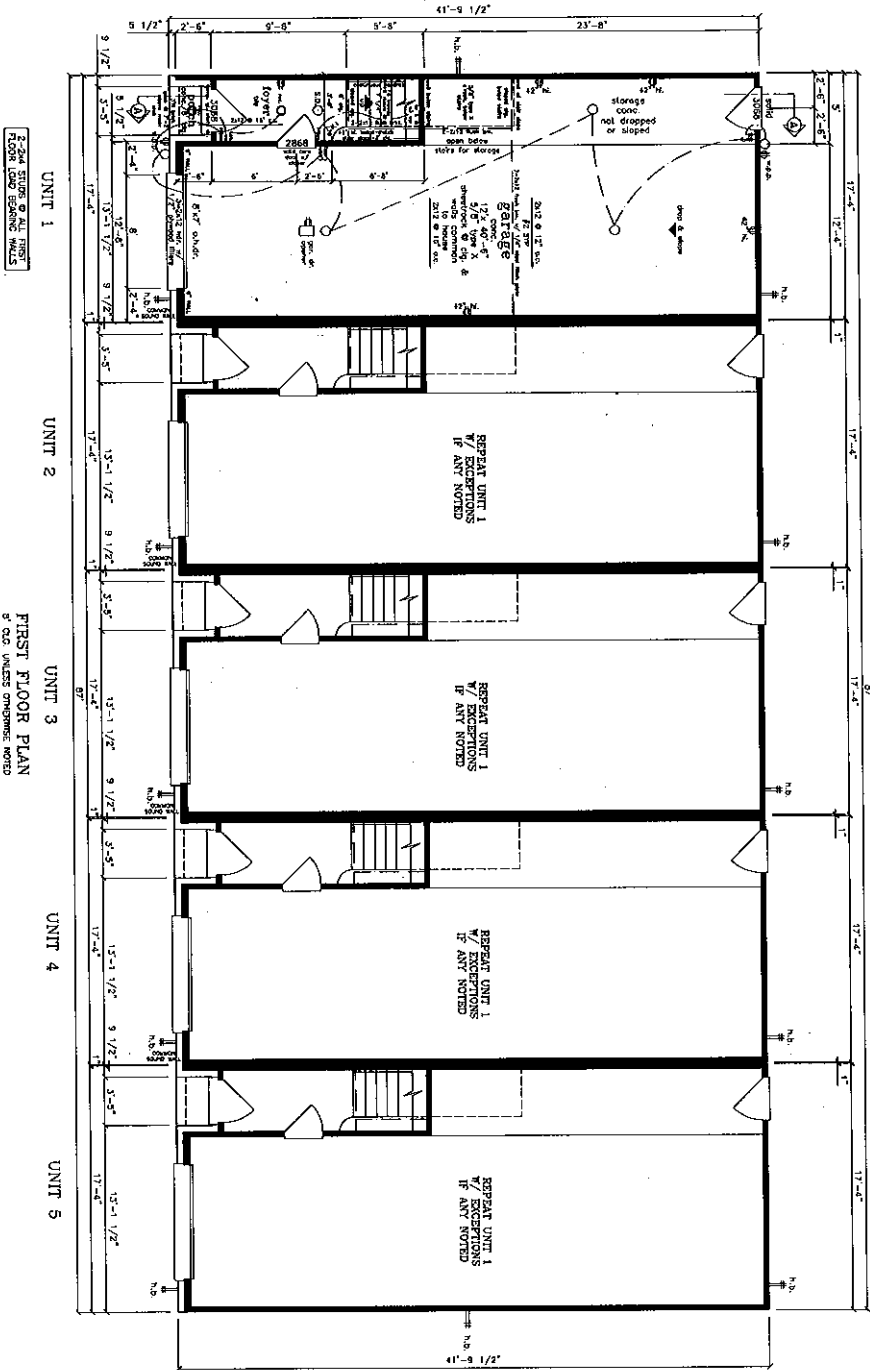

3-2-04 STUDS & ALL FIRST FLOOR FLOOR BOARDING WALLS

UNIT 1

UNIT 2

UNIT 3

UNIT 4

UNIT 5

FIRST FLOOR PLAN
 ALL ROOM SIZES LISTED ARE APPROXIMATE
 SCALE: 1/4" = 1'-0"

CITY OF HOUSTON	
<p>2008 INTERNATIONAL BUILDING CODE (IBC) WITH AMENDMENTS FOR THE CITY OF HOUSTON</p> <p>SECTION 103.02 - GENERAL NOTES</p> <p>1. ALL WORK SHALL BE IN ACCORDANCE WITH THE CITY OF HOUSTON SPECIFICATIONS AND THE CITY OF HOUSTON DESIGN STANDARDS.</p> <p>2. ALL WORK SHALL BE IN ACCORDANCE WITH THE CITY OF HOUSTON SPECIFICATIONS AND THE CITY OF HOUSTON DESIGN STANDARDS.</p> <p>3. ALL WORK SHALL BE IN ACCORDANCE WITH THE CITY OF HOUSTON SPECIFICATIONS AND THE CITY OF HOUSTON DESIGN STANDARDS.</p> <p>4. ALL WORK SHALL BE IN ACCORDANCE WITH THE CITY OF HOUSTON SPECIFICATIONS AND THE CITY OF HOUSTON DESIGN STANDARDS.</p> <p>5. ALL WORK SHALL BE IN ACCORDANCE WITH THE CITY OF HOUSTON SPECIFICATIONS AND THE CITY OF HOUSTON DESIGN STANDARDS.</p> <p>6. ALL WORK SHALL BE IN ACCORDANCE WITH THE CITY OF HOUSTON SPECIFICATIONS AND THE CITY OF HOUSTON DESIGN STANDARDS.</p> <p>7. ALL WORK SHALL BE IN ACCORDANCE WITH THE CITY OF HOUSTON SPECIFICATIONS AND THE CITY OF HOUSTON DESIGN STANDARDS.</p> <p>8. ALL WORK SHALL BE IN ACCORDANCE WITH THE CITY OF HOUSTON SPECIFICATIONS AND THE CITY OF HOUSTON DESIGN STANDARDS.</p> <p>9. ALL WORK SHALL BE IN ACCORDANCE WITH THE CITY OF HOUSTON SPECIFICATIONS AND THE CITY OF HOUSTON DESIGN STANDARDS.</p> <p>10. ALL WORK SHALL BE IN ACCORDANCE WITH THE CITY OF HOUSTON SPECIFICATIONS AND THE CITY OF HOUSTON DESIGN STANDARDS.</p>	<p>SECTION 103.03 - OCCUPANCY LOAD</p> <p>1. OCCUPANCY LOAD SHALL BE AS SHOWN ON THE OCCUPANCY LOAD SCHEDULE.</p> <p>2. OCCUPANCY LOAD SHALL BE AS SHOWN ON THE OCCUPANCY LOAD SCHEDULE.</p> <p>3. OCCUPANCY LOAD SHALL BE AS SHOWN ON THE OCCUPANCY LOAD SCHEDULE.</p> <p>4. OCCUPANCY LOAD SHALL BE AS SHOWN ON THE OCCUPANCY LOAD SCHEDULE.</p> <p>5. OCCUPANCY LOAD SHALL BE AS SHOWN ON THE OCCUPANCY LOAD SCHEDULE.</p> <p>6. OCCUPANCY LOAD SHALL BE AS SHOWN ON THE OCCUPANCY LOAD SCHEDULE.</p> <p>7. OCCUPANCY LOAD SHALL BE AS SHOWN ON THE OCCUPANCY LOAD SCHEDULE.</p> <p>8. OCCUPANCY LOAD SHALL BE AS SHOWN ON THE OCCUPANCY LOAD SCHEDULE.</p> <p>9. OCCUPANCY LOAD SHALL BE AS SHOWN ON THE OCCUPANCY LOAD SCHEDULE.</p> <p>10. OCCUPANCY LOAD SHALL BE AS SHOWN ON THE OCCUPANCY LOAD SCHEDULE.</p>
<p>SECTION 103.04 - FOOTINGS</p> <p>1. FOOTINGS SHALL BE AS SHOWN ON THE FOOTING PLAN.</p> <p>2. FOOTINGS SHALL BE AS SHOWN ON THE FOOTING PLAN.</p> <p>3. FOOTINGS SHALL BE AS SHOWN ON THE FOOTING PLAN.</p> <p>4. FOOTINGS SHALL BE AS SHOWN ON THE FOOTING PLAN.</p> <p>5. FOOTINGS SHALL BE AS SHOWN ON THE FOOTING PLAN.</p> <p>6. FOOTINGS SHALL BE AS SHOWN ON THE FOOTING PLAN.</p> <p>7. FOOTINGS SHALL BE AS SHOWN ON THE FOOTING PLAN.</p> <p>8. FOOTINGS SHALL BE AS SHOWN ON THE FOOTING PLAN.</p> <p>9. FOOTINGS SHALL BE AS SHOWN ON THE FOOTING PLAN.</p> <p>10. FOOTINGS SHALL BE AS SHOWN ON THE FOOTING PLAN.</p>	<p>SECTION 103.05 - GENERAL NOTES</p> <p>1. ALL WORK SHALL BE IN ACCORDANCE WITH THE CITY OF HOUSTON SPECIFICATIONS AND THE CITY OF HOUSTON DESIGN STANDARDS.</p> <p>2. ALL WORK SHALL BE IN ACCORDANCE WITH THE CITY OF HOUSTON SPECIFICATIONS AND THE CITY OF HOUSTON DESIGN STANDARDS.</p> <p>3. ALL WORK SHALL BE IN ACCORDANCE WITH THE CITY OF HOUSTON SPECIFICATIONS AND THE CITY OF HOUSTON DESIGN STANDARDS.</p> <p>4. ALL WORK SHALL BE IN ACCORDANCE WITH THE CITY OF HOUSTON SPECIFICATIONS AND THE CITY OF HOUSTON DESIGN STANDARDS.</p> <p>5. ALL WORK SHALL BE IN ACCORDANCE WITH THE CITY OF HOUSTON SPECIFICATIONS AND THE CITY OF HOUSTON DESIGN STANDARDS.</p> <p>6. ALL WORK SHALL BE IN ACCORDANCE WITH THE CITY OF HOUSTON SPECIFICATIONS AND THE CITY OF HOUSTON DESIGN STANDARDS.</p> <p>7. ALL WORK SHALL BE IN ACCORDANCE WITH THE CITY OF HOUSTON SPECIFICATIONS AND THE CITY OF HOUSTON DESIGN STANDARDS.</p> <p>8. ALL WORK SHALL BE IN ACCORDANCE WITH THE CITY OF HOUSTON SPECIFICATIONS AND THE CITY OF HOUSTON DESIGN STANDARDS.</p> <p>9. ALL WORK SHALL BE IN ACCORDANCE WITH THE CITY OF HOUSTON SPECIFICATIONS AND THE CITY OF HOUSTON DESIGN STANDARDS.</p> <p>10. ALL WORK SHALL BE IN ACCORDANCE WITH THE CITY OF HOUSTON SPECIFICATIONS AND THE CITY OF HOUSTON DESIGN STANDARDS.</p>

© DESIGN CONCEPTS, 2002

DESIGN CONCEPTS
HOUSTON, TEXAS
713.961.2980

DESIGN FOR
DARRELL A. HAERTL, A.I.B.D.
CERTIFIED PROFESSIONAL BUILDING DESIGNER

CONTEMPORARY COMPANIES, INC.

UNIT 1
2,000 SQ FT
REVISED
9/07/15

SHEET NO. 3

DATE NO. 1501 (5)

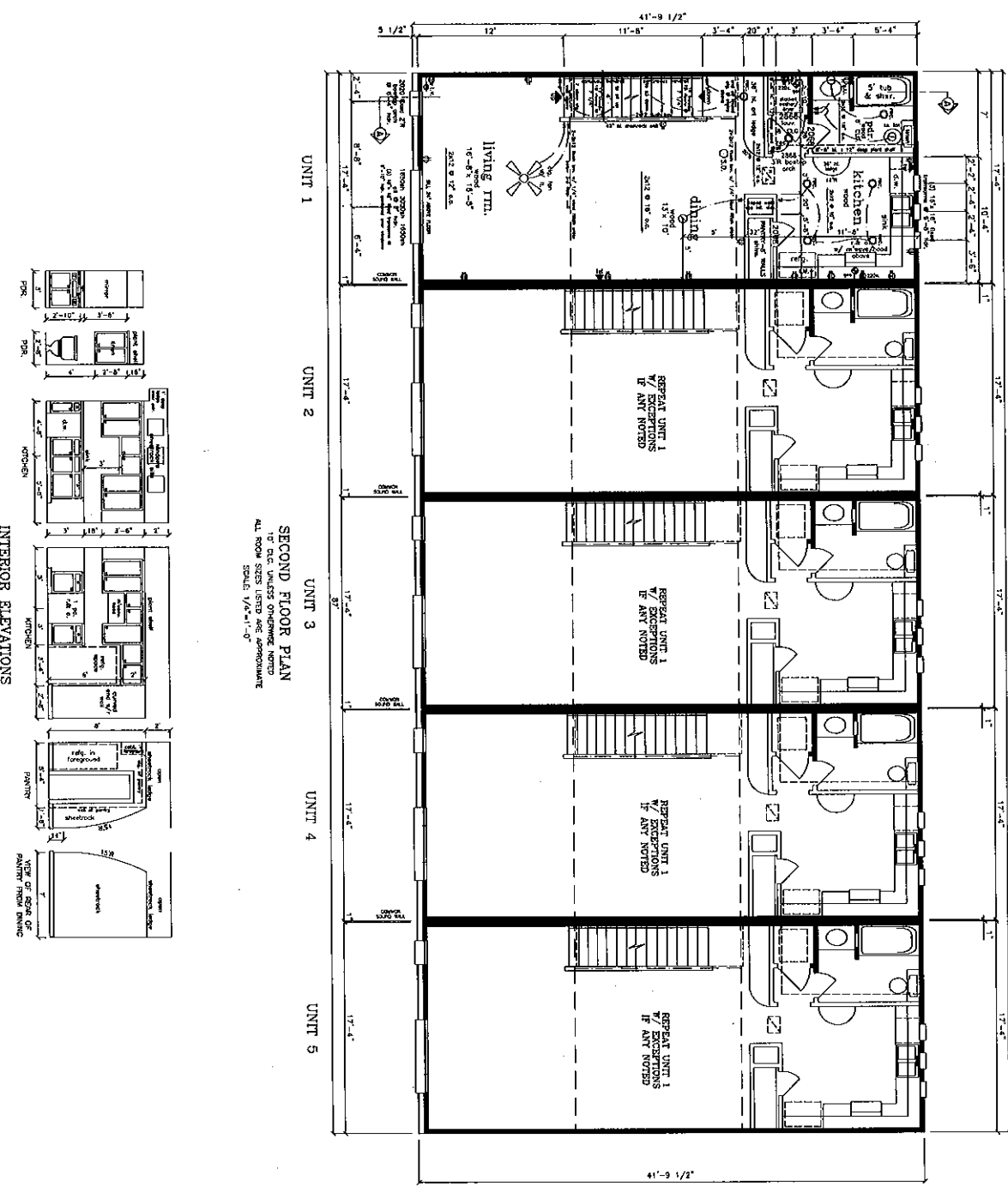

© DESIGN CONCEPTS, 2002

DATE: 2/20/02
REVISION: 3/20/03

PLAN NO.
1501 (5)

DESIGN CONCEPTS
HOUSTON, TEXAS
713.961.2980

DARRELL A. HAERTL, A.I.B.D.
CERTIFIED PROFESSIONAL BUILDING DESIGNER

DESIGN FOR
CONTEMPORARY COMPANIES, INC.

SHEET NO.
4

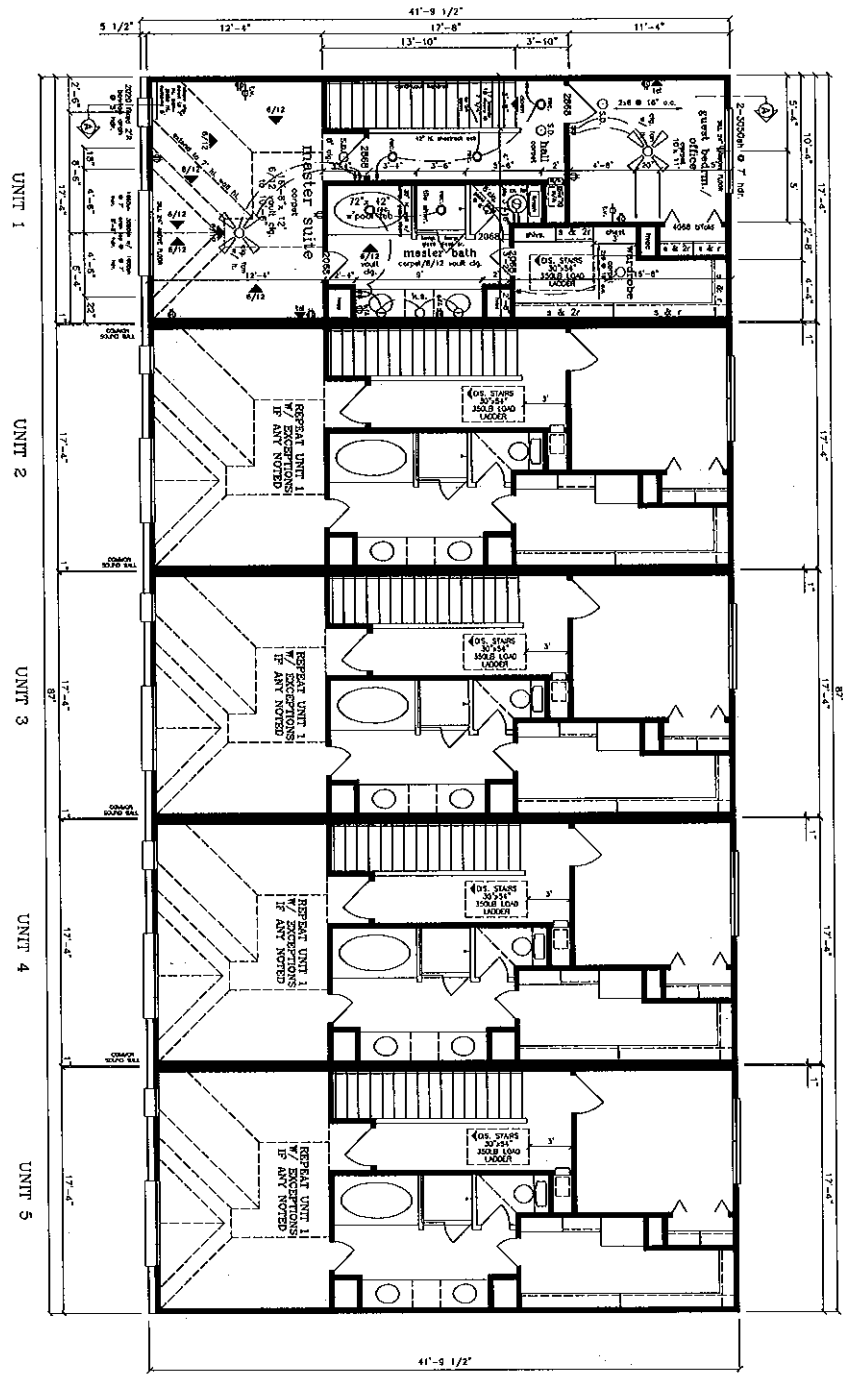

THIRD FLOOR PLAN
 3' C.I.P. UNLESS OTHERWISE NOTED
 ALL ROOM SIZES LISTED ARE APPROXIMATE
 SCALE: 1/4"=1'-0"

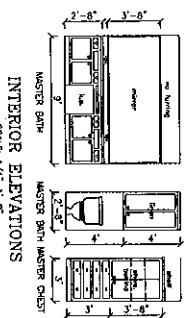

© DESIGN CONCEPTS, 2002

DATE: 2/21/02
 DRAWN BY: SDB/JS

DESIGN CONCEPTS
 HOUSTON, TEXAS
 713.961.2980

DARRELL A. HAERTL, A.I.B.D.
 CERTIFIED PROFESSIONAL BUILDING DESIGNER

DESIGN FOR
 CONTEMPORARY COMPANIES, INC.

SHEET NO. 3

DATE: 2/21/02
 DRAWN BY: SDB/JS