

MORTGAGE LOAN INSPECTION

BEING LOT NUMBER 92, OF FORT ALTO, UNIT II, SITUATED IN THE WM. ARNOLD SURVEY, ABSTRACT NUMBER TWO, IN CALHOUN COUNTY, TEXAS.

LEGEND

- SSR = Set 5/8 Inch Diameter Steel Rebar With Yellow Cap Marked "URBAN SURVEYING INC"
- DH = Overhead Electrical
- RV = Water Valve
- PP = Power Pole

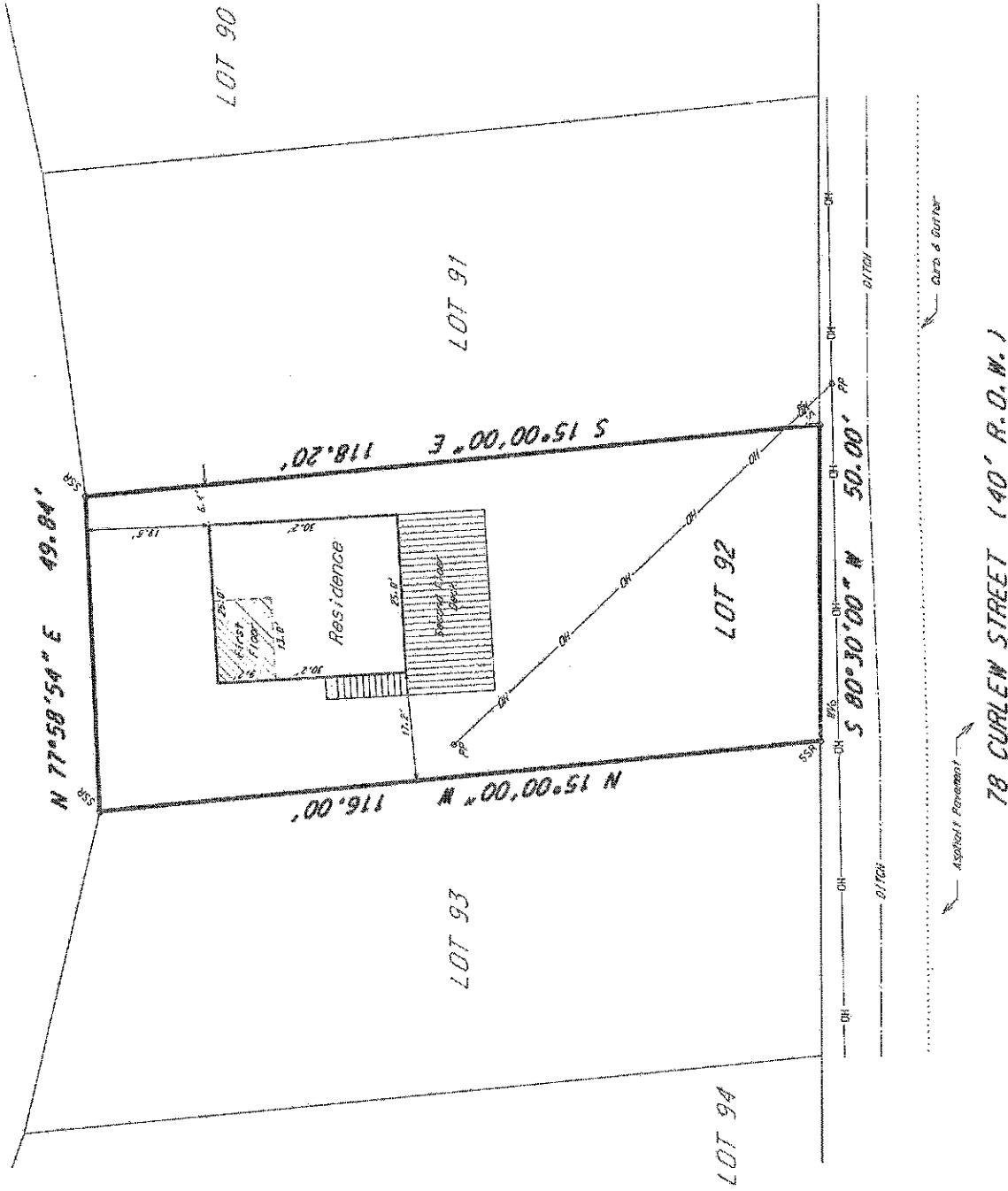
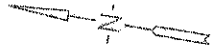

78 CURLEW STREET (40' R.O.W.)

TO THE LIENHOLDERS AND/OR THE OWNERS OF THE PREMISES SURVEYED AND TO THE TITLE COMPANY:

THE UNDERSIGNED DOES HEREBY CERTIFY THAT THIS SURVEY WAS MADE ON THE GROUND OF THE PROPERTY LEGALLY DESCRIBED HEREON ON 7/18/2006, AND IS CORRECT, AND THAT THERE ARE NO DISCREPANCIES, CONFLICTS, SHORTAGES IN AREA, BOUNDARY LINE CONFLICTS, ENCROACHMENTS, OVERLAPPING OF IMPROVEMENTS, EASEMENTS OR RIGHTS OF WAY, EXCEPT AS SHOWN HEREON, AND THAT SAID PROPERTY HAS ACCESS TO AND FROM A DEDICATED ROADWAY.

ACCORDING TO THE FLOOD INSURANCE RATE MAP (FIRM) FOR CALHOUN COUNTY, TEXAS, COMMUNITY PANEL NUMBER 480021_0061_C, MAP REVISED JANUARY 3, 1985, THE SUBJECT PROPERTY IS LOCATED IN ZONE V20 (EL 15) WHICH IS A SPECIAL FLOOD HAZARD AREA, BASE FLOOD ELEVATIONS AND FLOOD HAZARD FACTORS DETERMINED.

Terry T. Ruddick

TERRY T. RUDDICK
REGISTERED PROFESSIONAL LAND SURVEYOR
TEXAS NO. 4943

7/26/06

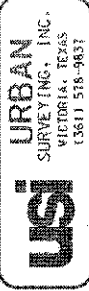
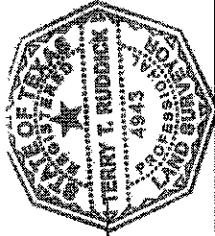

SCALE: 1" = 20'
JOB NO. 515410