

GREATWOOD WOODWAY, SECTION 2  
(CLIDE NO. 2411/A & B, F.R.E.P.A.)

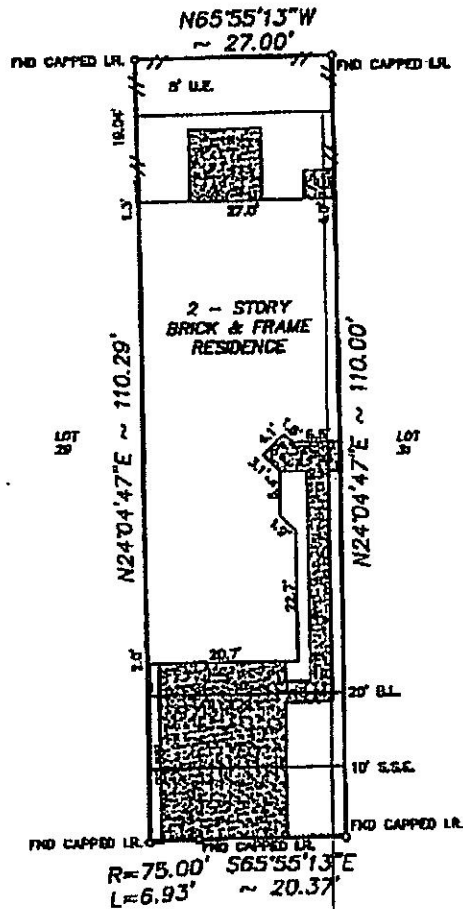

8938 SUMMER ASH LANE  
(50' R.O.W.)

- NOTE:
1. Distances shown in parentheses were measured on the ground.
  2. The following deed information was from a F.E.M.A. Map. We are not responsible for its accuracy.

COMMUNITY # 48157C PANEL # 0245 J

DATE OF REVISION 01/03/97  
SEE NOTE # 1

SCALE: 1"=30'

JR/TX/ALS/V020-3301

Surveyed for RYLAND HOMES on 05/15/03  
Showing Lot 30 Block 1 of GREATWOOD VISTAS OF GREATWOOD  
Section ~ in FORT BEND County Texas according to the Map or Plat  
recorded in SL NO. 2437/B of the PLAT records of FORT BEND County.

I hereby certify that this survey was made on the ground under my supervision and that it correctly represents the facts found at the time of the survey. There were no encroachments apparent on the ground except as shown herein.

REVISIONS	
07/29/03	FORM
12/11/03	FINAL
W.O. No. 82720, 10791	
G.F. No. 03011154	

*Mr. Chief*

Buyer: SUSAN JOHNSON

Mortgage Co.: RYLAND MORTGAGE COMPANY  
Title Company: RYLAND TITLE



**Hoffman Land Surveying, Ltd., LLP**  
5245 LANGFIELD ROAD - HOUSTON, TEXAS 77040 - (713)939-9100

