

ADDRESS: 2207 LYTHAM LANE
KATY, TEXAS 77450
BORROWER: JIM FITZHUGH

LOT 23, BLOCK 2
CINCO RANCH NORTH LAKE VILLAGE, SECTION 7

ACCORDING TO THE MAP OR PLAT THEREOF RECORDED
IN SLIDE NO. 1298/A OF THE MAP RECORDS
OF FORT BEND COUNTY, TEXAS

SCALE: 1" = 30'

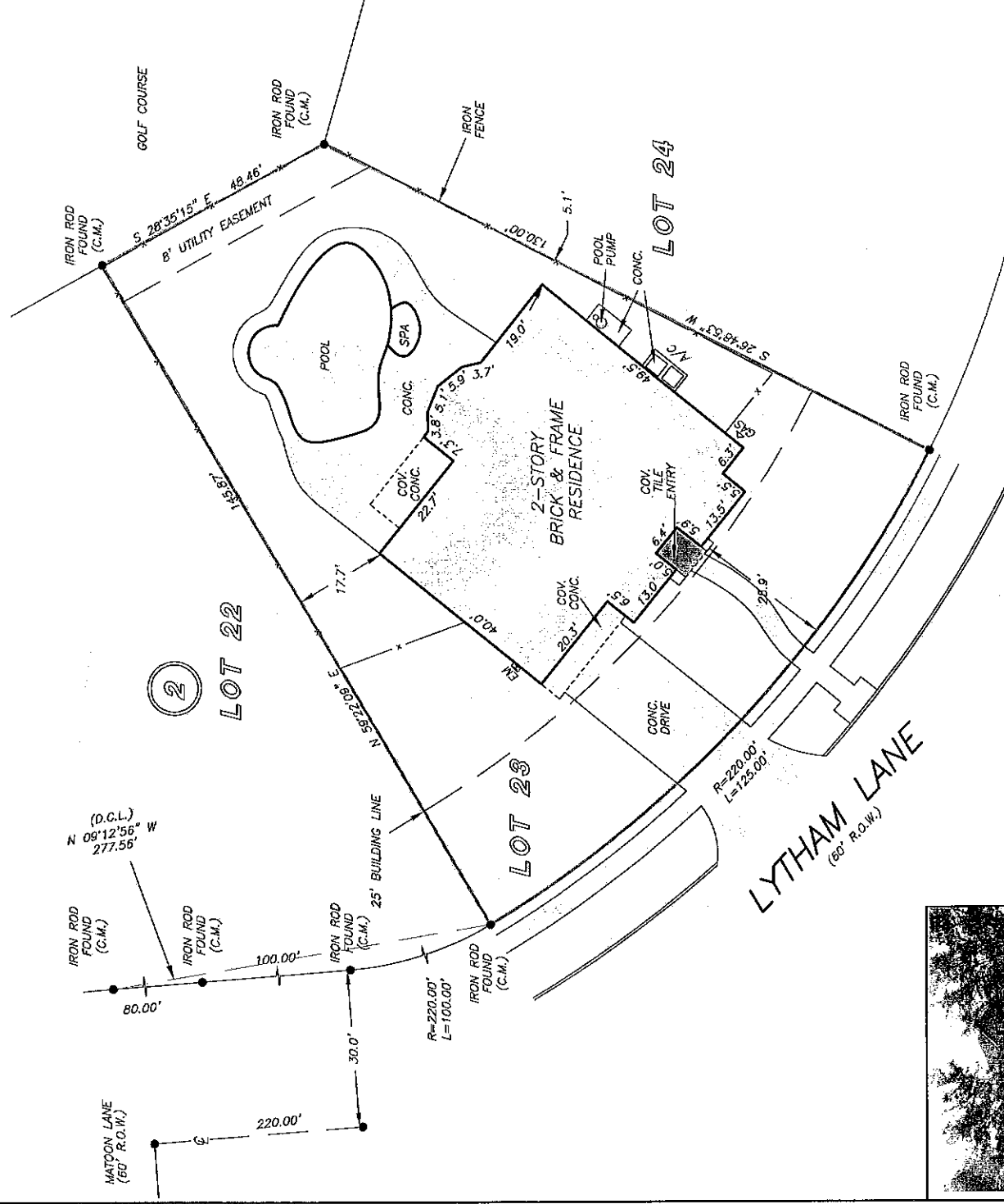

NOTE: A BUILDING LINE A MINIMUM DISTANCE OF TEN FEET SHALL BE MAINTAINED BETWEEN RESIDENTIAL DWELLINGS, AS REFLECTED BY RECORDED PLAT OF SAID SUBDIVISION.

NOTE: THIS SURVEY WAS PREPARED WITHOUT A TITLE COMMITMENT.
OTHER EASEMENTS AND/OR BUILDING LINES MAY AFFECT THIS TRACT.

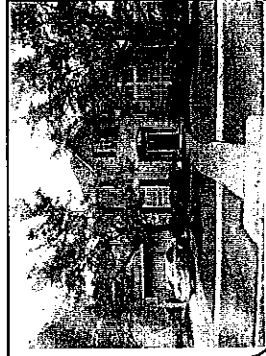

THIS PROPERTY DOES NOT LIE WITHIN THE
100 YEAR FLOOD PLAIN AS PER FIRM
PANEL NO. 48157C 0085 J
MAP REVISION: 01/03/97
ZONE X
BASED ONLY ON VISUAL EXAMINATION OF MAPS,
INACCURACIES OF FEMA MAPS PREVENT EXACT
DETERMINATION WITHOUT DETAILED FIELD STUDY

A SUBSURFACE INVESTIGATION
WAS BEYOND THE SCOPE OF THIS SURVEY

D.C.L. = DIRECTIONAL CONTROL LINE
RECORD BEARING: SLIDE NO. 1298/A, F.B.C.M.R.

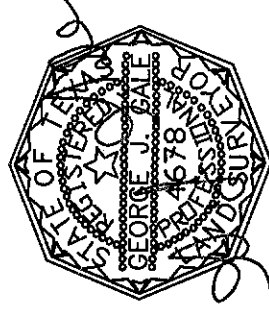

I HEREBY CERTIFY THAT THIS SURVEY WAS MADE ON THE GROUND, THAT THIS PLAT CORRECTLY REPRESENTS THE FACTS FOUND AT THE TIME OF SURVEY AND THAT THERE ARE NO ENCROACHMENTS APPARENT ON THE GROUND, EXCEPT AS SHOWN HEREON. THIS SURVEY IS CERTIFIED FOR THIS TRANSACTION ONLY AND ABSTRACTING PROVIDED IN THE ABOVE REFERENCED TITLE COMMITMENT WAS RELIED UPON IN PREPARATION OF THIS SURVEY.

GEORGE GALE
PROFESSIONAL LAND SURVEYOR
NO. 4678
JOB NO. 12-01161
FEBRUARY 17, 2012
REVISED: FEBRUARY 22, 2012

DRAWN BY: AL/BR

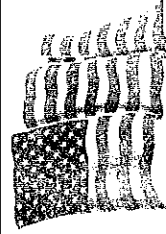

PRECISION
surveyors

281-496-1586 FAX 281-496-1867 210-829-4941 FAX 210-829-1555
950 THREADNEEDLE STREET SUITE 150 HOUSTON, TEXAS 77079 1777 NE LOOP 410 SUITE 600 SAN ANTONIO, TEXAS 78217

NEW 1321C