

13TH STREET  
(60' R.O.W.)

SCALE 1"=20'

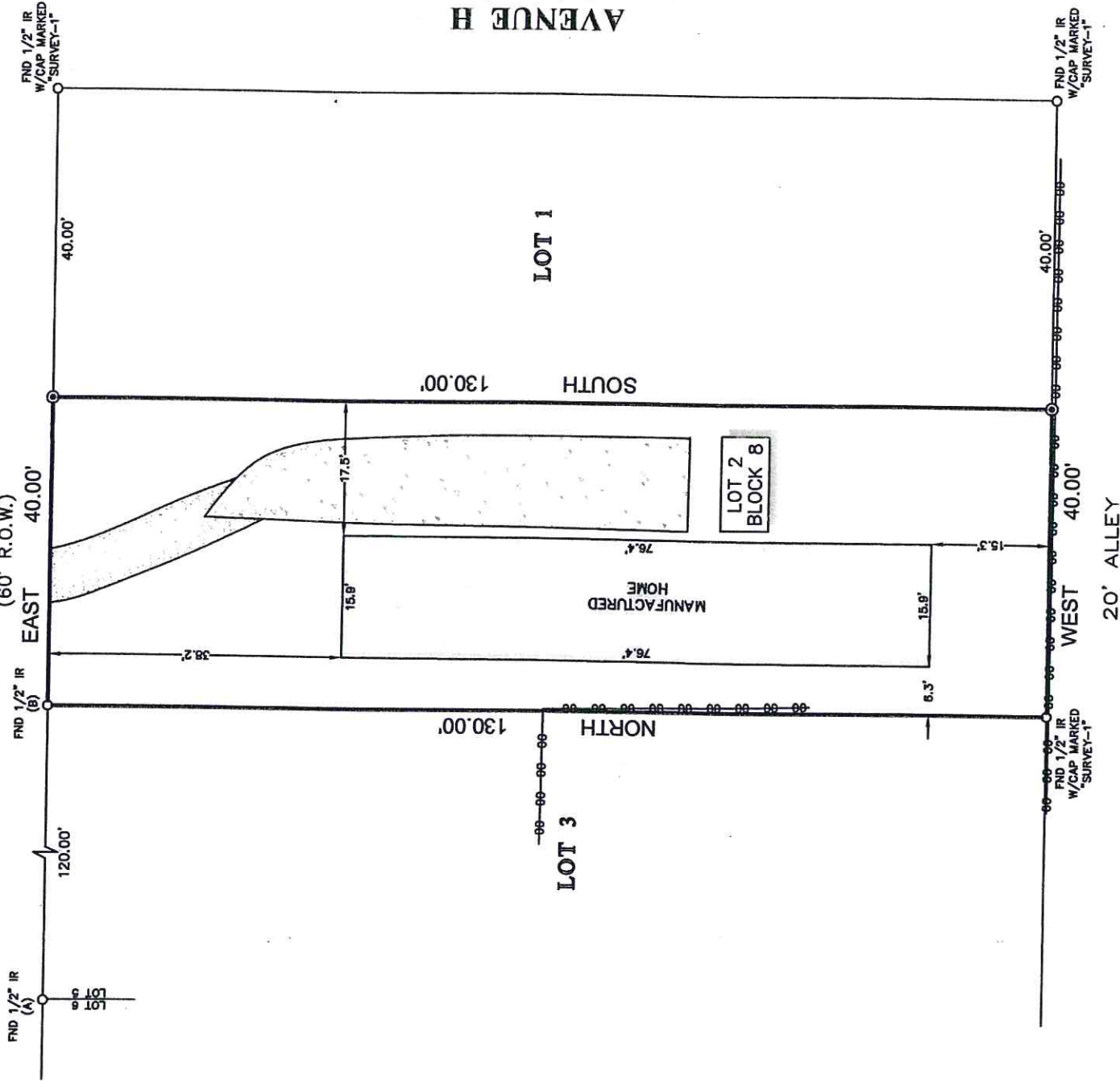

NOTES:

1. ALL BEARINGS SHOWN HEREON ARE REFERENCED TO THE SUBDIVISION PLAT NAMED BELOW. POINTS (A) AND (B) WERE HELD FOR HORIZONTAL CONTROL.
2. FLOOD INFORMATION IS BASED ON THE NATIONAL FLOOD INSURANCE PROGRAM'S FLOOD INSURANCE RATE MAP FOR THE COUNTY LISTED BELOW.
3. ABSTRACT INFORMATION FOR THE COUNTY LISTED BELOW.
4. THIS SURVEY IS CERTIFIED TO THE TITLE INSURANCE COMPANY LISTED ABOVE FOR THIS TRANSACTION ONLY. IT IS NOT TRANSFERABLE TO ADDITIONAL INSTITUTIONS OR SUBSEQUENT OWNERS.
5. ALL EASEMENTS AND BUILDING LINES SHOWN ARE PER THE RECORDED PLAT UNLESS OTHERWISE NOTED.
6. THERE ARE NO NATURAL DRAINAGE COURSES ON SUBJECT PROPERTY.

PROJECT: A LAND TITLE SURVEY OF LOT 2, IN BLOCK 8, OF ALTA LOMA TOWNSITES, A SUBDIVISION IN GALVESTON COUNTY, TEXAS, ACCORDING TO THE MAP OR PLAT THEREOF RECORDED IN VOLUME 113, PAGE 48, LATER TRANSFERRED TO PLAT RECORD 3, MAP NUMBER 7, IN THE OFFICE OF THE COUNTY CLERK OF GALVESTON COUNTY, TEXAS.

LEGEND

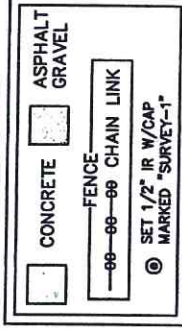

CLIENT: RAYMOND DALE MORROW III & ARDITA KURTESHI MORROW

ADDRESS: 4702 AVENUE H

FLOOD ZONE: "C"

FLOOD MAP DATE: 10-18-83

FLOOD MAP #: 481562 0020 B

FLOOD MAP COUNTY: GALVESTON

**SURVEY1**  
www.survey1inc.com  
survey1inc@yahoo.com  
P.O. Box 2543 • A/W, TX 77512  
(281)383-1382 • Fax(281)383-1383

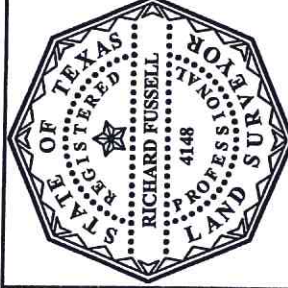

SURVEYOR'S CERTIFICATE:  
IN MY PROFESSIONAL OPINION, THIS PLAT REPRESENTS THE FACTS FOUND ON THE GROUND DURING THE COURSE OF A BOUNDARY SURVEY CONDUCTED UNDER MY SUPERVISION ON FEBRUARY 26, 2012 AND THAT THIS PLAT SUBSTANTIALLY COMPLIES WITH THE CURRENT STANDARDS AS ADOPTED BY THE TEXAS BOARD OF PROFESSIONAL LAND SURVEYORS. THERE ARE NO ENCROACHMENTS OR PROTRUSIONS EXCEPT AS SHOWN.

RICHARD FUSSELL  
RPLS# 4148

FIELD CREW: JOB#  
CH 2-18773-13  
DRAFTER: MC  
DATE 2-26-2013