

**BENDERS LANDING  
SECTION TWO  
BLOCK 17**

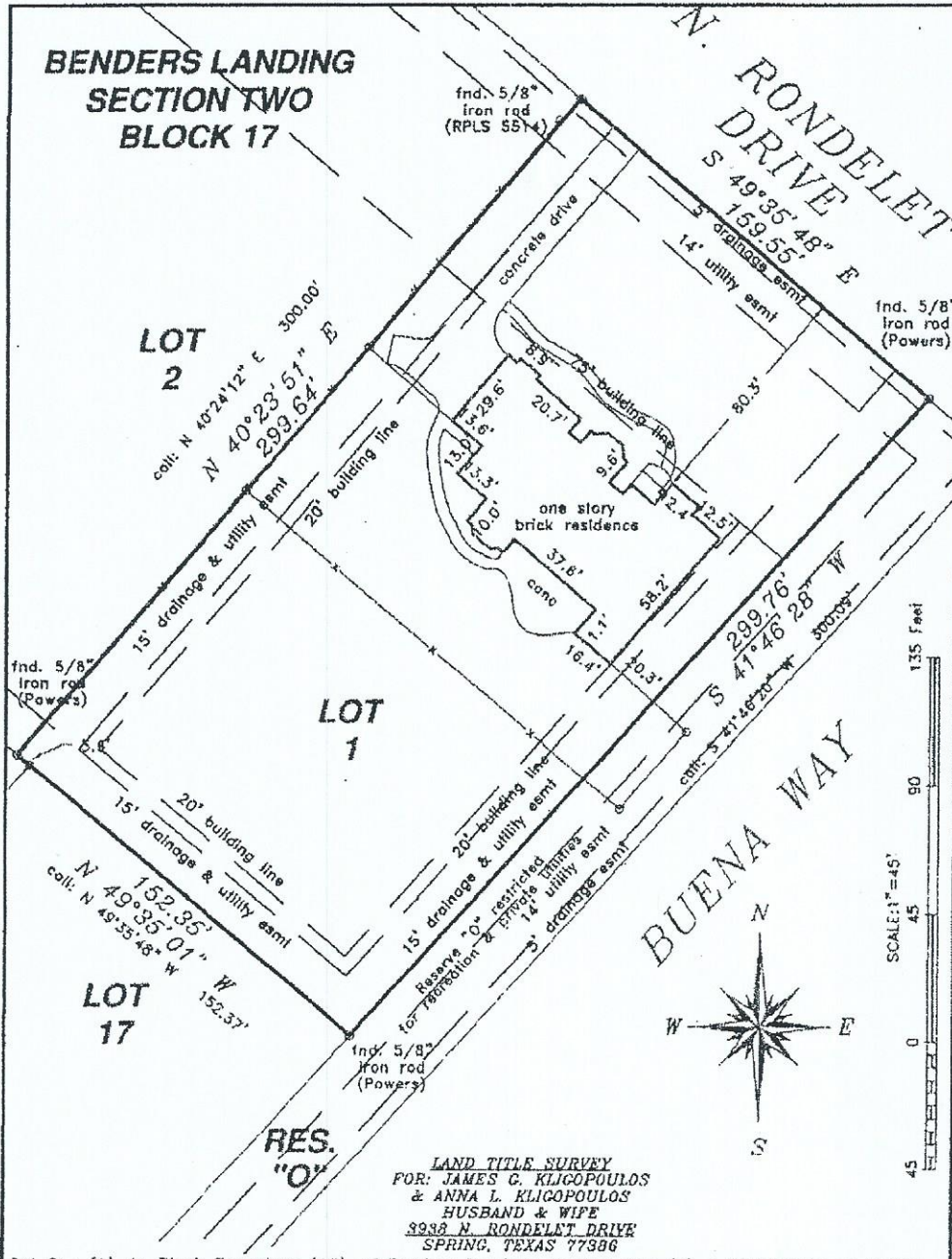

**LAND TITLE SURVEY  
FOR: JAMES G. KLIGOPOULOS  
& ANNA L. KLIGOPOULOS  
HUSBAND & WIFE  
3038 N. RONDELET DRIVE  
SPRING, TEXAS 77386**

Lot One (1), in Block Seventeen (17), of Benders Landing, Section Two (2), a Subdivision of 787.79 acres of land out of the Montgomery County School Land Survey, A-351, Montgomery County, Texas, according to the map or plat thereof recorded in Cabinet R, Sheets 142-149, of the Map Records of Montgomery County, Texas.

Record data as shown hereon was relied upon partly from a Commitment for Title Insurance issued by the following qualified provider:  
Texas Homeland Title Company  
G.F. No. 110002527

Covenants of Record:  
CF 200228410, 2009088742, 2009088743

Flood Zone: A FEMA Map No. 48339C0705F

QUADRANT SOLUTIONS  
P.O. BOX 1343 WILLIS, TEXAS 77378  
(936) 856-8989  
PROJECT NO.: 330311

I hereby certify that this survey was made on the ground under my supervision and that this drawing correctly represents the facts found at the time of survey.

Date of Survey: 04 May 2011

Michael C. Warren  
Registered Professional Land Surveyor No. 4935

