

TAMARISK ST
(PLATTED AS TAMARISK LANE)
(60' R.O.W.)

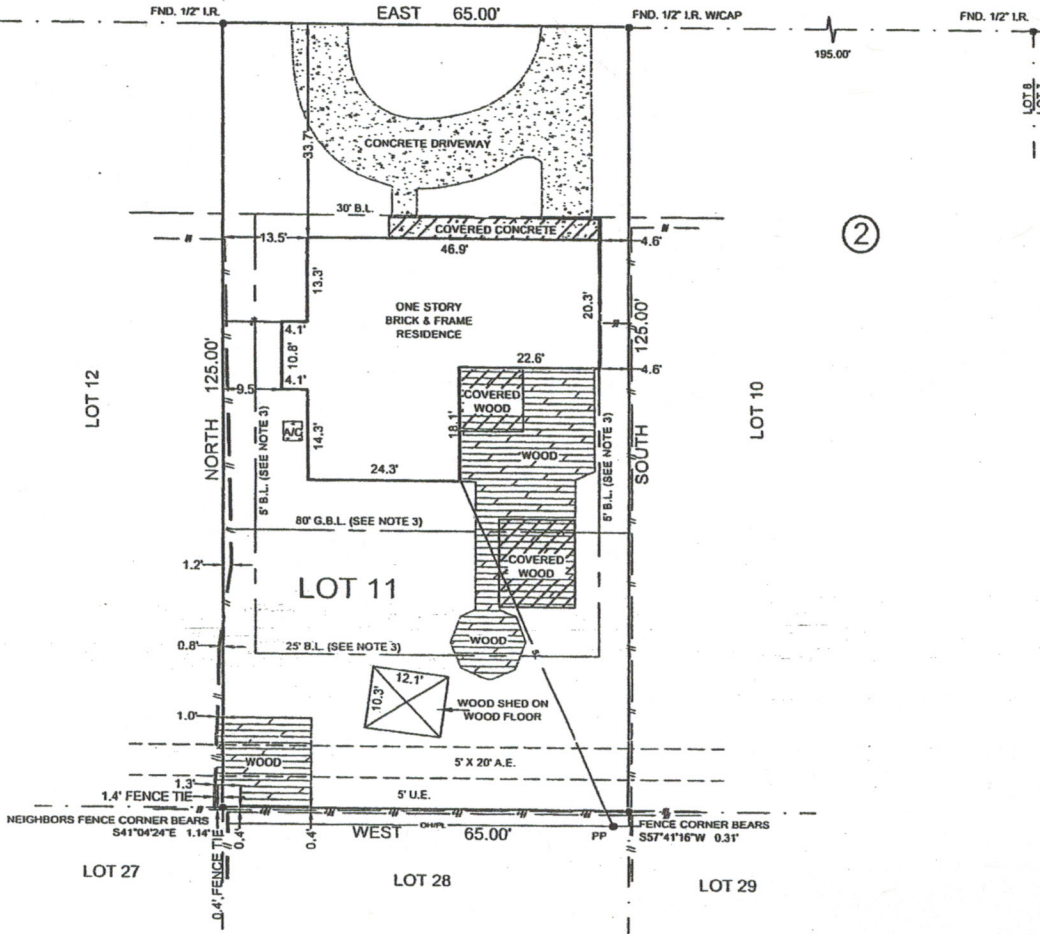

②

**Robert E. Charles, Jr.*

NOTES:

- 1.) SUBJECT TO APPLICABLE RESTRICTIVE COVENANTS LISTED IN ITEM NO. 1, SCHEDULE "B" OF TITLE COMMITMENT ISSUED BY STEWART TITLE COMPANY UNDER GF NO. 122B144635.
- 2.) SURVEYOR HAS NOT ABSTRACTED SUBJECT PROPERTY. ABSTRACTING BY TITLE COMPANY ONLY. THERE MAY BE ADDITIONAL EASEMENTS, BUILDING LINES AND OTHER MATTERS OF RECORD NOT SHOWN HEREON.
- 3.) SUBJECT TO BUILDING LINE RESTRICTIONS PER VOL. 2121, PG. 500, H.C.D.R.
- 4.) SUBJECT TO ANY AND ALL ZONING ORDINANCES OR PROPOSED ORDINANCES INCLUDING THOSE BY THE CITY OF BELLAIRE, TEXAS.
- 5.) ONE STORY FRAME RESIDENCE IS OVER THE 5' BUILDING LINE AS SHOWN.
- 6.) WOOD DECK IS WITHIN THE 5' UTILITY EASEMENT AND OVER THE PROPERTY LINES AS SHOWN.

- IF CONSTRUCTION UPON OR A DIVISION OF SUBJECT TRACT IS PROPOSED AND IF TRACT LIES IN THE CITY OF HOUSTON OR ITS EXTRATERRITORIAL JURISDICTION OR ANY OTHER JURISDICTION, PLATTING AND OTHER REQUIREMENTS MAY APPLY PER CITY OF HOUSTON OR SAID OTHER JURISDICTION ORDINANCES.
- BEARINGS SHOWN ARE BASED ON THE RECORDED PLAT.

SCALE: 1" = 20'

LEGEND	
— OHPL —	OVERHEAD POWER LINE
● PP	POWER POLE
— SL —	SERVICE LINE
●	PROPERTY CORNER
	WOOD FENCE

SUBJECT PROPERTY IS LOCATED IN A FEDERAL INSURANCE ADMINISTRATION DESIGNATED FLOOD HAZARD AREA. LOCATED IN ZONE "AE", AS PER MAP 48201C0855L, DATED: 6-18-07.
THIS INFORMATION IS BASED ON GRAPHIC PLOTTING ONLY. WE DO NOT ASSUME RESPONSIBILITY FOR EXACT DETERMINATION.

LOT 11		SUBDIVISION WEST-POST OAK	
BLOCK 2	SECTION -	RECORDATION VOL. 33, PG. 59, H.C.M.R.	
COUNTY HARRIS	STATE TEXAS	I HEREBY CERTIFY THAT THIS PLAT REPRESENTS THE RESULTS OF A SURVEY MADE ON THE GROUND ON THE 14th DAY OF FEBRUARY, 2012.	
LENDER Co. HOMETOWN AMERICA INCORPORATED			
TITLE Co. STEWART TITLE COMPANY			
PURCHASER ROBERT E. CHARLES JR			
ADDRESS 4803 TAMARISK ST			
BELLAIRE, TEXAS			
1080 W. SAM HOUSTON PKWY. N., STE. 113 HOUSTON, TEXAS 77043		TEL. (713) 722-7541 FAX (713) 722-7613	

JOB No.	12-24815	
G.F. No.	1220144635	
FIELD WORK	02-14-12	GH
DRAFTED BY	02-15-12	WJ
CHECKED BY	02-15-12	JB
KEY MAP	531C	
REVISION	-	