

1"=200'

EXHIBIT "A"
PAGE 2 OF 2

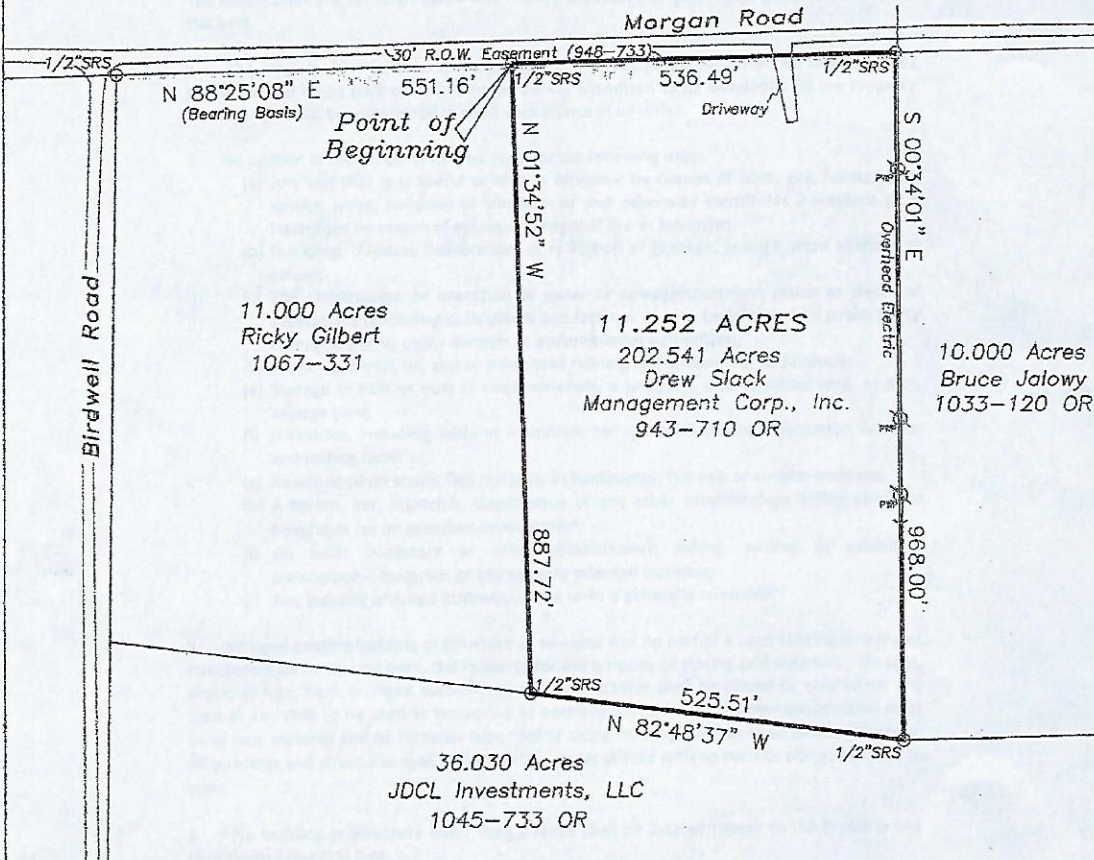

The plat as shown hereon was prepared from an on-the-ground survey performed under my supervision during the month of May, 2013; there are no visible easements, encroachments or protrusions except as shown hereon; No part of the subject tract lies within the 100 year flood plain as scaled from F.I.R.M. Panel 48471C0325D, dated August 16, 2011.

May 8, 2013



Landon Smith
Landon Smith
R.P.L.S. No. 5969

Field Notes Attached:

PLAT SHOWING:

11.252 ACRES
J. WILSON SURVEY, A-578
WALKER COUNTY, TEXAS

PREPARED FOR:

HomeLand Properties, Inc.
1600 Normal Park
Huntsville, TX 77340

LEGEND

— GUY WIRE
⊙ POWER POLE

Piney Woods Surveying (936) 638-4465	FENNINGTON, Tx 75856
P.O. BOX 126	Date: 5-8-13
Drawn By: lbs	File No.: W-A578-4
Job No.: 1305-004	