



TITLE COMPANY:  
**stewart**  
title guaranty company

GAYE FAILLA281-491-7050

G.F. #:214389

ISSUE DATE:  
MAY 15, 2018

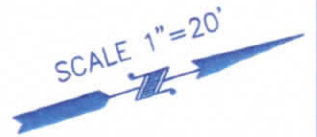

LONDON STREET  
(60' R.O.W.)

IDAHO BOULEVARD  
(60' R.O.W.)

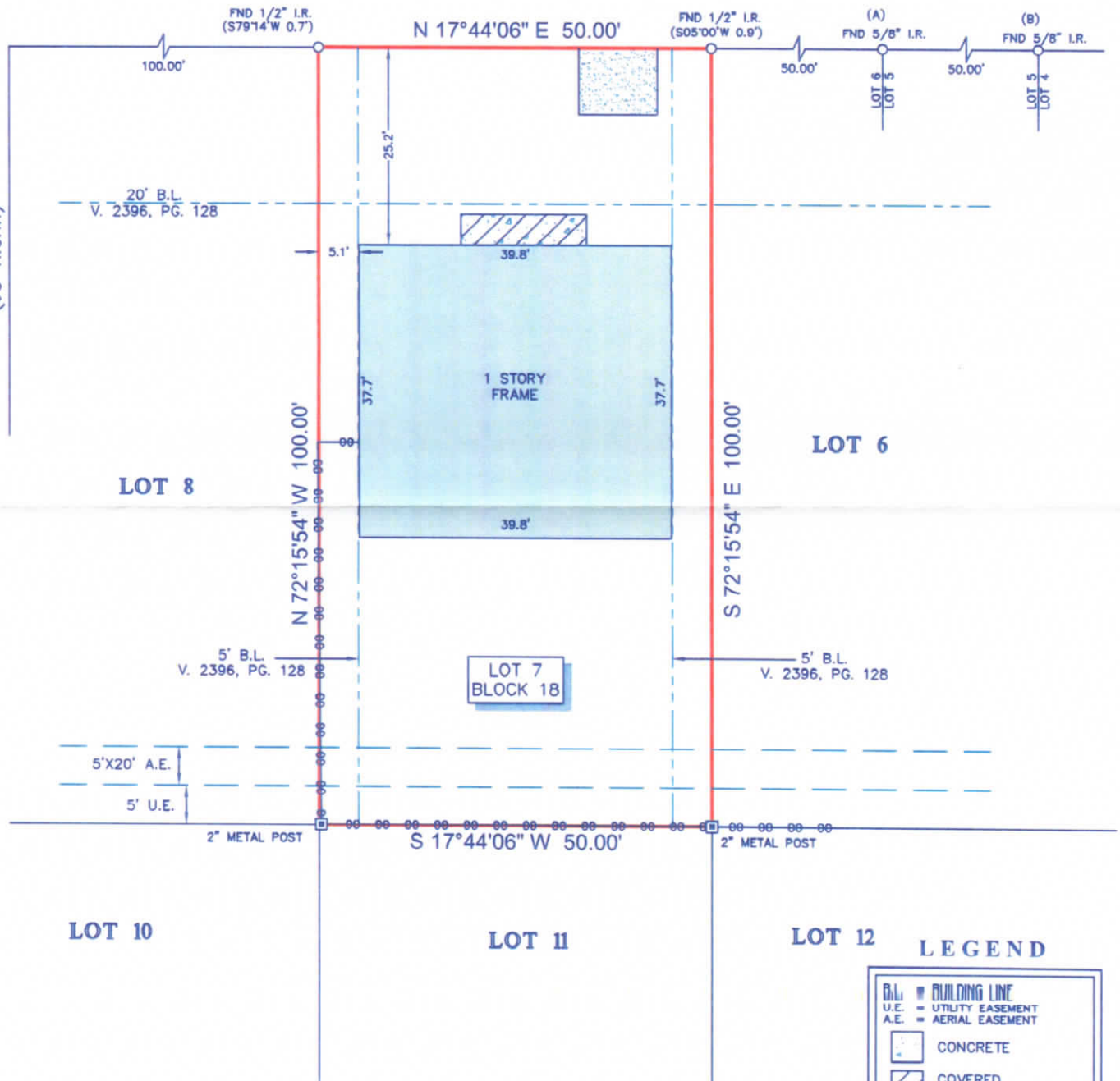

NOTES:

- ALL BEARINGS SHOWN HEREON ARE REFERENCED TO THE SUBDIVISION PLAT NAMED BELOW. POINTS (A) AND (B) WERE HELD FOR HORIZONTAL CONTROL.
- ABSTRACT INFORMATION FOR THE SUBJECT TRACT WAS PROVIDED BY THE TITLE INSURANCE COMPANY LISTED ABOVE.
- THIS SURVEY IS CERTIFIED TO THE TITLE INSURANCE COMPANY LISTED ABOVE FOR THIS TRANSACTION ONLY. IT IS NOT TRANSFERABLE TO ADDITIONAL INSTITUTIONS OR SUBSEQUENT OWNERS.
- ALL EASEMENTS AND BUILDING LINES SHOWN ARE PER THE RECORDED PLAT UNLESS OTHERWISE NOTED.
- THERE ARE NO NATURAL DRAINAGE COURSES ON SUBJECT PROPERTY.
- SUBJECT TO THE RESTRICTIVE COVENANTS AS LISTED IN SCHEDULE B OF THE TITLE COMMITMENT ISSUED ON MAY 15, 2018, UNDER G.F. NO. 214389.

LEGEND

B.L. = BUILDING LINE  
U.E. = UTILITY EASEMENT  
A.E. = AERIAL EASEMENT

CONCRETE

COVERED AREA

GRAVEL

FENCE

CHAIN LINK

LEGAL DESCRIPTION: LOT 7, IN BLOCK 18, OF GRAND PARK, A SUBDIVISION IN HARRIS COUNTY, TEXAS, ACCORDING TO THE MAP OR PLAT THEREOF RECORDED IN VOLUME 572, PAGE 259 OF THE DEED RECORDS OF HARRIS COUNTY, TEXAS.



SURVEYORS CERTIFICATE:  
IN MY PROFESSIONAL OPINION, THIS PLAT REPRESENTS THE FACTS FOUND ON THE GROUND DURING THE COURSE OF A BOUNDARY SURVEY CONDUCTED UNDER MY SUPERVISION ON MAY 18, 2018 AND THAT THIS PLAT SUBSTANTIALLY COMPLIES WITH THE CURRENT STANDARDS AS ADOPTED BY THE TEXAS BOARD OF PROFESSIONAL LAND SURVEYING; AND THAT THERE ARE NO ENCROACHMENTS OR PROTRUSIONS EXCEPT AS SHOWN.

*[Signature]*  
RICHARD FUSSELL  
RPLS# 4148

CLIENT:  
PAULA SAUCEDO

ADDRESS:  
6825 LONDON STREET

www.survey1inc.com  
survey1@survey1inc.com

**Survey 1, Inc.**  
Your Land Survey Company  
Firm Registration No. 100758-00  
P.O. Box 2543 | Alvin, TX 77512 | (281)393-1382

FIELD CREW: JF	TECH: SF
DRAFTER: AR	FINAL CHECK: EF
DATE: 5-18-18	
JOB# 5-63430-18	

REVISED(RES.): 5-29-2018