

OLD ORCHARD BLVD.
(60' P.V.T./R.O.W.)

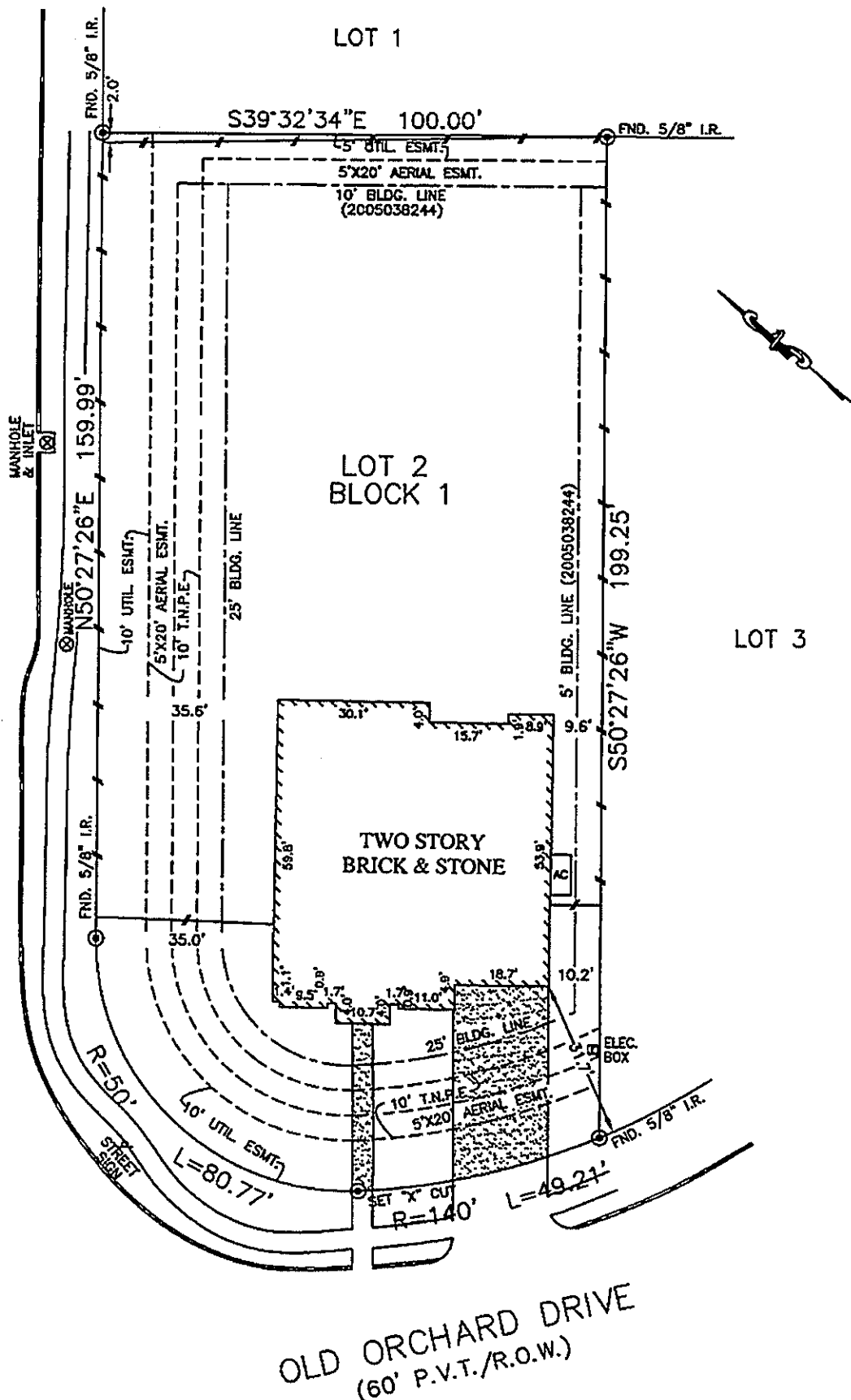

OLD ORCHARD DRIVE
(60' P.V.T./R.O.W.)

NOTES:

1. ALL BEARINGS SHOWN HEREON ARE BASED ON THE RECORDED PLAT.
2. SUBJECT TO APPLICABLE RESTRICTIVE COVENANTS LISTED IN ITEM No. 1, SCHEDULE "B" OF TITLE COMMITMENT ISSUED BY ALAMO TITLE INSURANCE Co. UNDER G.F. No. ATCH-05-ATH14046261CI.

© 2015, ALLPOINTS SERVICES, CORP., All Rights Reserved. This original work is protected under copyrights laws, Title 17 U.S. Code Sections 101 & 102. All violators will be prosecuted to the extent of the law. This survey is being provided solely for the use of the recipients and no license has been created, express or implied, to copy the survey except as is necessary in conjunction with the original transaction, which shall take place within ninety (90) days from the date adjacent to the signature line herein.

FLOOD MAP:

THIS PROPERTY LIES IN ZONE "A6" AS DEPICTED ON COMMUNITY PANEL No. 481569 0005 B, EFFECTIVE DATE: 03-04-91

THIS INFORMATION IS BASED ON GRAPHIC PLOTTING. WE DO NOT ASSUME RESPONSIBILITY FOR EXACT DETERMINATION.

PLAT OF SURVEY
SCALE: 1" = 30'

FOR: MICHELLE L MAUND
ADDRESS: 403 OLD ORCHARD
DRIVE
ALLPOINTS JOB #: KH56016 JR
G.F.: ATCH14046261



LOT 2, BLOCK 1 REPLAT OF
BAYOU PARK SUBDIVISION, SECTION 3,
PLAT RECORD 2008A, MAP NO. 69,
GALVESTON COUNTY, MAP RECORDS

I HEREBY CERTIFY THAT THIS PLAT REPRESENTS THE
RESULTS OF A SURVEY MADE ON THE GROUND, ON THE 6TH
DAY OF AUGUST, 2015.

Steven P. Brister

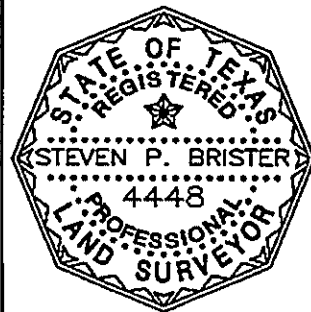

OLD ORCHARD BLVD.
(60' P.V.T./R.O.W.)

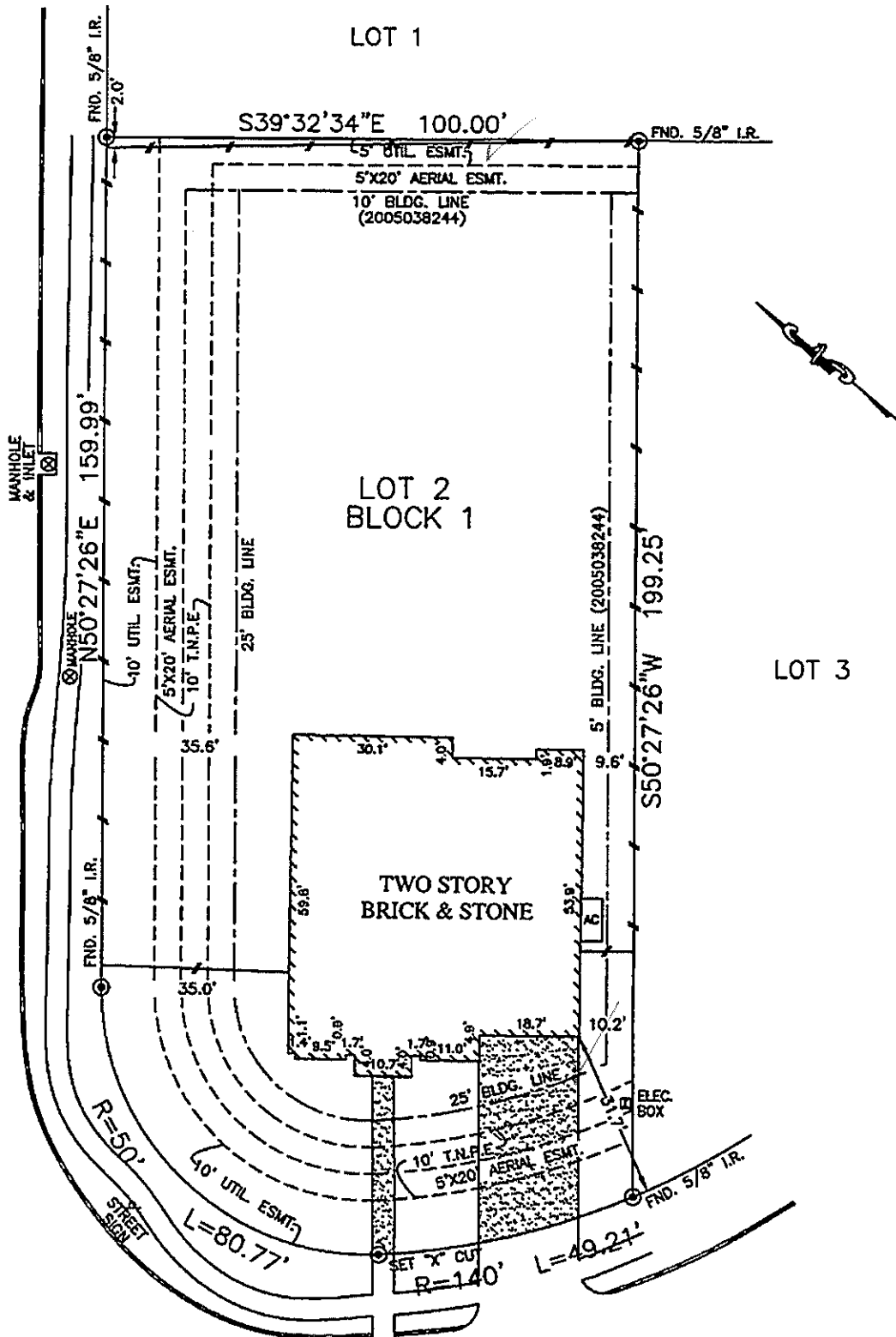

OLD ORCHARD DRIVE
(60' P.V.T./R.O.W.)

NOTES:

1. ALL BEARINGS SHOWN HEREON ARE BASED ON THE RECORDED PLAT.
2. SUBJECT TO APPLICABLE RESTRICTIVE COVENANTS LISTED IN ITEM No. 1, SCHEDULE "B" OF TITLE COMMITMENT ISSUED BY ALAMO TITLE INSURANCE Co. UNDER G.F. No. ATCH-05-ATH14046261CI.

© 2015, ALLPOINTS SERVICES, CORP., All Rights Reserved. This original work is protected under copyrights laws, Title 17 U.S. Code Sections 101 & 102. All violators will be prosecuted to the extent of the law. This survey is being provided solely for the use of the recipients and no license has been created, express or implied, to copy the survey except as is necessary in conjunction with the original transaction, which shall take place within ninety (90) days from the date adjacent to the signature line herein.

PLAT OF SURVEY
SCALE: 1" = 30'

FLOOD MAP:

THIS PROPERTY LIES IN ZONE "A6"
AS DEPICTED ON COMMUNITY PANEL
No. 481569 0005 B, EFFECTIVE DATE: 03-04-91

THIS INFORMATION IS BASED ON GRAPHIC PLOTTING.
WE DO NOT ASSUME RESPONSIBILITY FOR EXACT
DETERMINATION

FOR: MICHELLE L MAUND
ADDRESS: 403 OLD ORCHARD
DRIVE
ALLPOINTS JOB #: KH56016 JR
G.F.: ATCH14046261



LOT 2, BLOCK 1 REPLAT OF
BAYOU PARK SUBDIVISION, SECTION 3,
PLAT RECORD 2008A, MAP NO. 69,
GALVESTON COUNTY, MAP RECORDS

I HEREBY CERTIFY THAT THIS PLAT REPRESENTS THE
RESULTS OF A SURVEY MADE ON THE GROUND, ON THE 6TH
DAY OF AUGUST, 2015.

Steven P. Brister

