

CALLED 2.47 ACRES  
RESTRICTED "G"  
ROCKY CREEK CROSSING  
2010016951

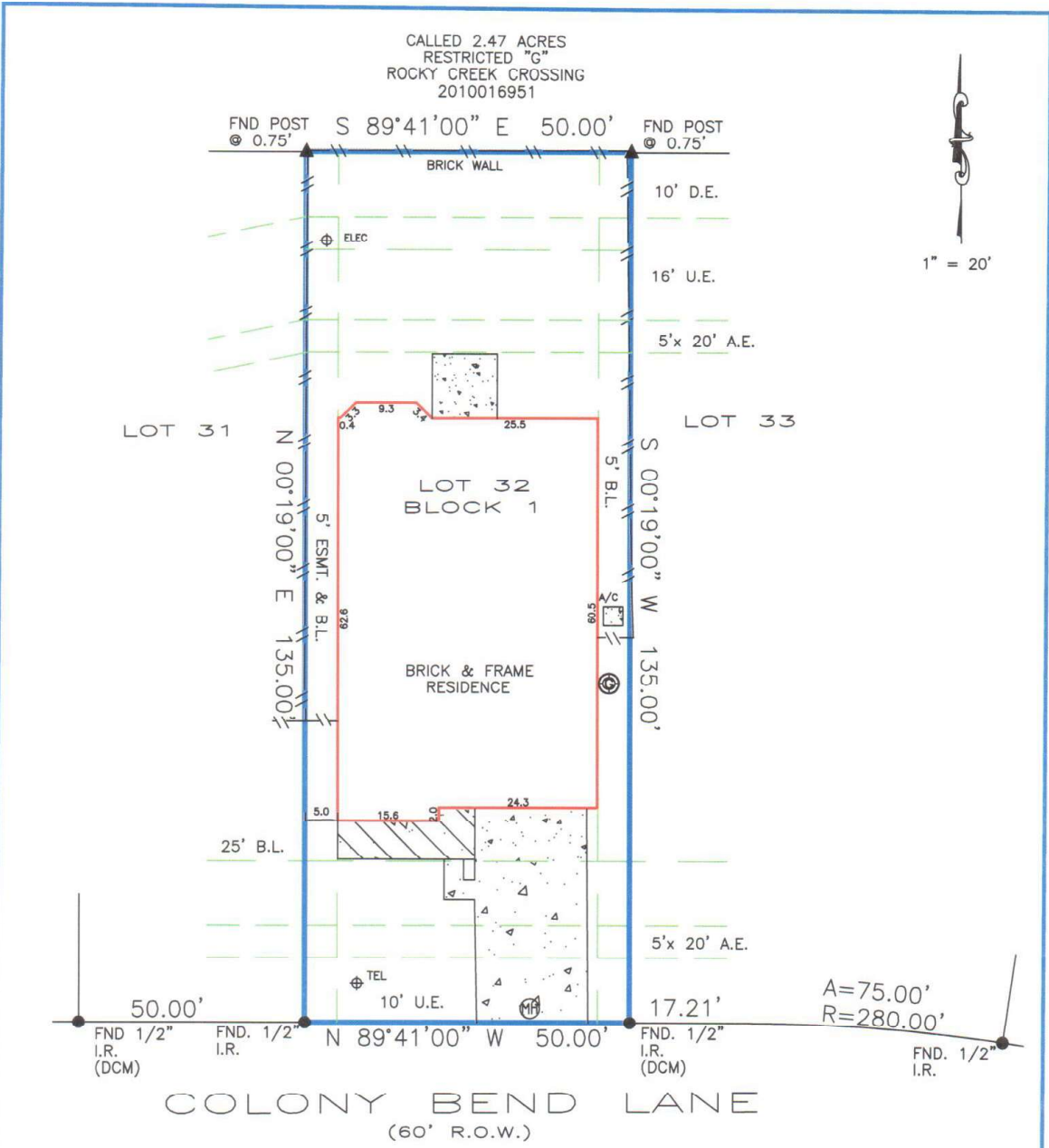

COLONY BEND LANE  
(60' R.O.W.)

BEARINGS BASED ON SUBDIVISION PLAT  
DCM = DIRECTIONAL CONTROL MONUMENT  
B.L. = BUILDING LINE  
U.E. = UTILITY EASEMENT  
A.E. = AERIAL EASEMENT  
S.S.E. = SANITARY SEWER EASEMENT  
STM.S.E. = STORM SEWER EASEMENT

5' Easement for electric distribution (9658390)  
Building lines per instrument (9533442)  
Agreement for cable television (1107/869, 1903/1722)

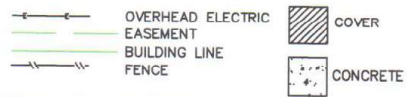

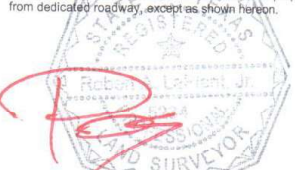
<p>REALTOR:</p>  <p>GF No. 0115754970</p>	<p>LENDER:</p> <p>N/A</p>	<p>SURVEYOR INFORMATION:</p> <p>LAPLANT SURVEYORS, INC. 17150 BUTTE CREEK 135 Houston, Texas 77090 281-440-8890 www.houstonlandsurveying.com orders@houstonlandsurveying.com</p>
<p>JOB NUMBER: 150610</p> <p>CERTIFIED TO:</p> <p>Shahab Kazim</p>	<p>LEGAL DESCRIPTION:</p> <p>Lot 32, Block 1, Section 5 Colony Lakes Slide No. 1472/A &amp; 1472/B Fort Bend County Plat Records 7407 Colony Bend Lane Missouri City, Texas 77479</p>	<p>CERTIFICATION</p> <p>The undersigned does hereby certify that this survey was this day made, on the ground of the property, legally described hereon and correct; and that there are no discrepancies, conflicts, shortages in area, boundary line conflicts, visible encroachments overlapping of improvements, easements or apparent rights-of-way, except as shown hereon, and said property has access to and from dedicated roadway, except as shown hereon.</p> 
<p>NOTES</p> <p>THIS SURVEY IS BASED ON TITLE COMMITMENT AS PROVIDED BY TITLE COMPANY, AND IS CERTIFIED FOR THE ABOVE DESCRIBED TRANSACTION ONLY AND NOT VALID FOR ANY OTHER TRANSACTIONS NOT DATED HEREON. SURVEYOR SHALL HAVE NO LIABILITY FOR ANY SUCH USE.</p>	<p>FLOOD ZONE</p> <p>SUBJECT PROPERTY SHOWN HEREON APPEARS TO BE LOCATED IN FLOOD ZONE "X" (SHADED), AREA OF MINIMAL FLOODING, PER F.I.R.M. PANEL NUMBER 48157C-0295L, LAST REVISION DATE 4-2-2014. THIS SURVEYOR MAKES NO GUARANTEES AS TO THE ACCURACY OF THE ABOVE INFORMATION. THE LOCAL F.E.M.A. AGENT SHOULD BE CONTACTED FOR VERIFICATION.</p>	<p>SURVEYOR'S NAME: DATED: 8-17-2015</p> <p>NOT VALID WITHOUT AN AUTHENTICATED SIGNATURE AND AUTHENTICATED SEAL</p> <p>FIRM No. 10145800</p>