

GF NO. 011703126 SELECT TITLE
 ADDRESS: 3110 HICKORY RUN DRIVE
 SUGAR LAND, TEXAS 77479
 BORROWER: DANIEL LEE

SCALE: 1" = 30'

LOT 7, BLOCK 3 COLONY PARK

A SUBDIVISION IN FORT BEND COUNTY, TEXAS
 ACCORDING TO THE MAP OR PLAT THEREOF RECORDED
 IN SLIDE NOS. 622/B AND 623/A OF THE PLAT RECORDS
 OF FORT BEND COUNTY, TEXAS

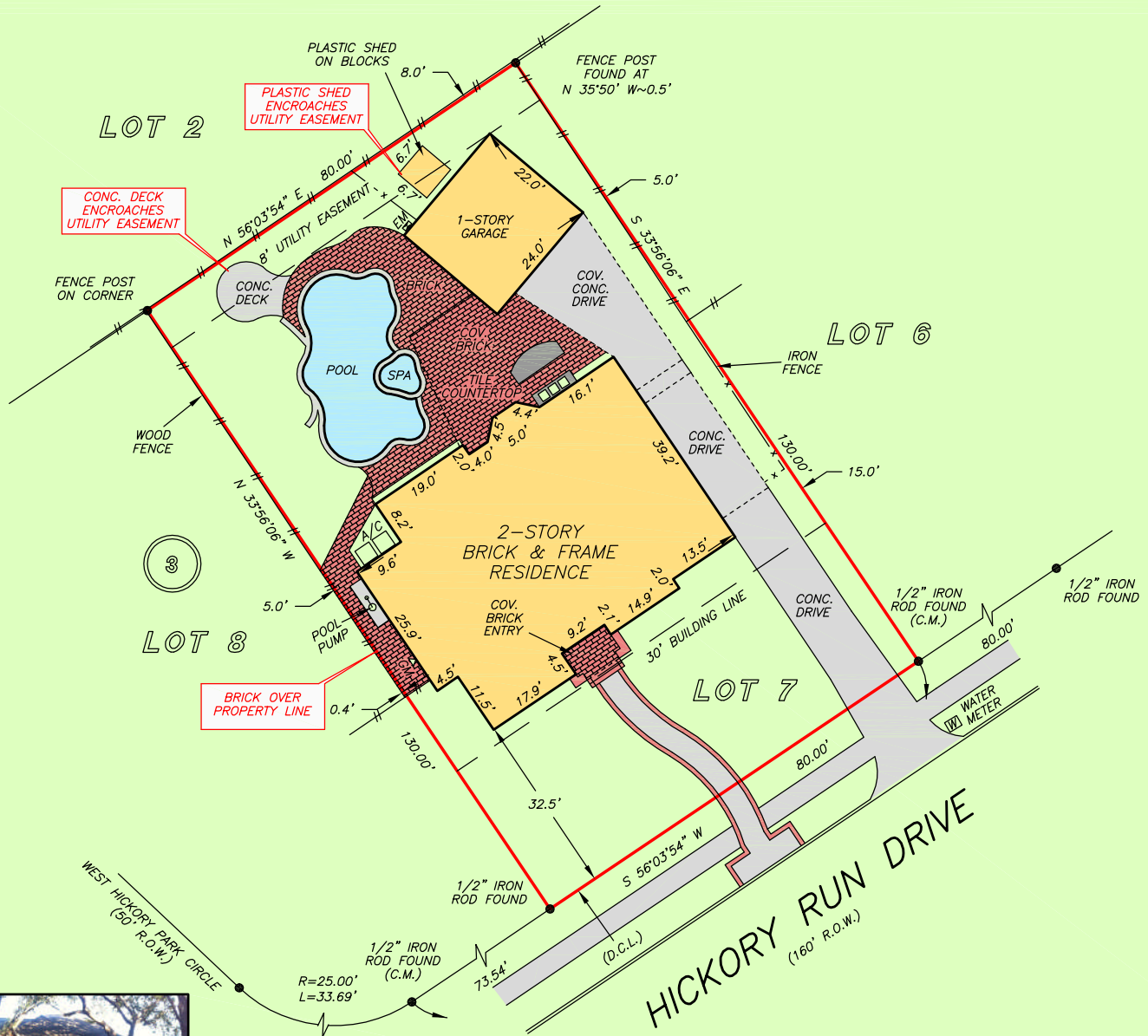

NOTE: AN AGREEMENT FOR CABLE TELEVISION SERVICES AND INSTALLATION AS PER VOL. 1107, PG. 869, F.B.C.D.R..
 NOTE: AGREEMENT BY AND BETWEEN DEVELOPER AND H.L.&P. FOR INSTALLATION OF UNDERGROUND ELECTRICAL DISTRIBUTION SYSTEM AS PER VOL. 1399, PG. 612, F.B.C.D.R..

THIS PROPERTY DOES NOT LIE WITHIN THE 100 YEAR FLOOD PLAIN AS PER FIRM PANEL NO. 48157C 0280 L MAP REVISION: 04/02/2014 ZONE X BASED ONLY ON VISUAL EXAMINATION OF MAPS. INACCURACIES OF FEMA MAPS PREVENT EXACT DETERMINATION WITHOUT DETAILED FIELD STUDY

A SUBSURFACE INVESTIGATION WAS BEYOND THE SCOPE OF THIS SURVEY

D.C.L. = DIRECTIONAL CONTROL LINE
 RECORD BEARING: SLIDE NOS. 622/B AND 623/A, F.B.C.P.R.

DRAWN BY: AB

I HEREBY CERTIFY THAT THIS SURVEY WAS MADE ON THE GROUND, THAT THIS PLAT CORRECTLY REPRESENTS THE FACTS FOUND AT THE TIME OF SURVEY AND THAT THERE ARE NO ENCROACHMENTS APPARENT ON THE GROUND, EXCEPT AS SHOWN HEREON. THIS SURVEY IS CERTIFIED FOR THIS TRANSACTION ONLY AND ABSTRACTING PROVIDED IN THE ABOVE REFERENCED TITLE COMMITMENT WAS RELIED UPON IN PREPARATION OF THIS SURVEY.

PATRICK TREWITT
 PROFESSIONAL LAND SURVEYOR
 NO. 5677
 JOB NO. 17-11051
 OCTOBER 17, 2017

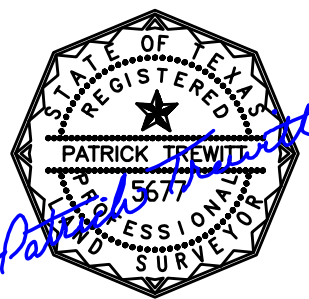

SELECT TITLE
 where People come first

CHRIS CROCHET
 281-749-1510



PRECISION
 surveyors

1-800-LANDSURVEY
 www.precisionurveyors.com
 281-496-1586 FAX 281-496-1867 210-829-4941 FAX 210-829-1555
 950 THREADNEEDLE STREET SUITE 150 HOUSTON, TEXAS 77079 1777 NE LOOP 410 SUITE 600 SAN ANTONIO, TEXAS 78217
 FIRM NO. 10063700