

WALDEI

CAB. A

RESERVE 2A
CALLED 0.3333 AC.

RESERVE 1D
CALLED 2.5002 AC.

EASEMENT
TEXAS EASTERN TRP
75.00' PROP
VOL. 78

CANDLEWOOD LANE
(60 FEET WIDE)
CAB. A, SHT. 140, M.C.M.R.

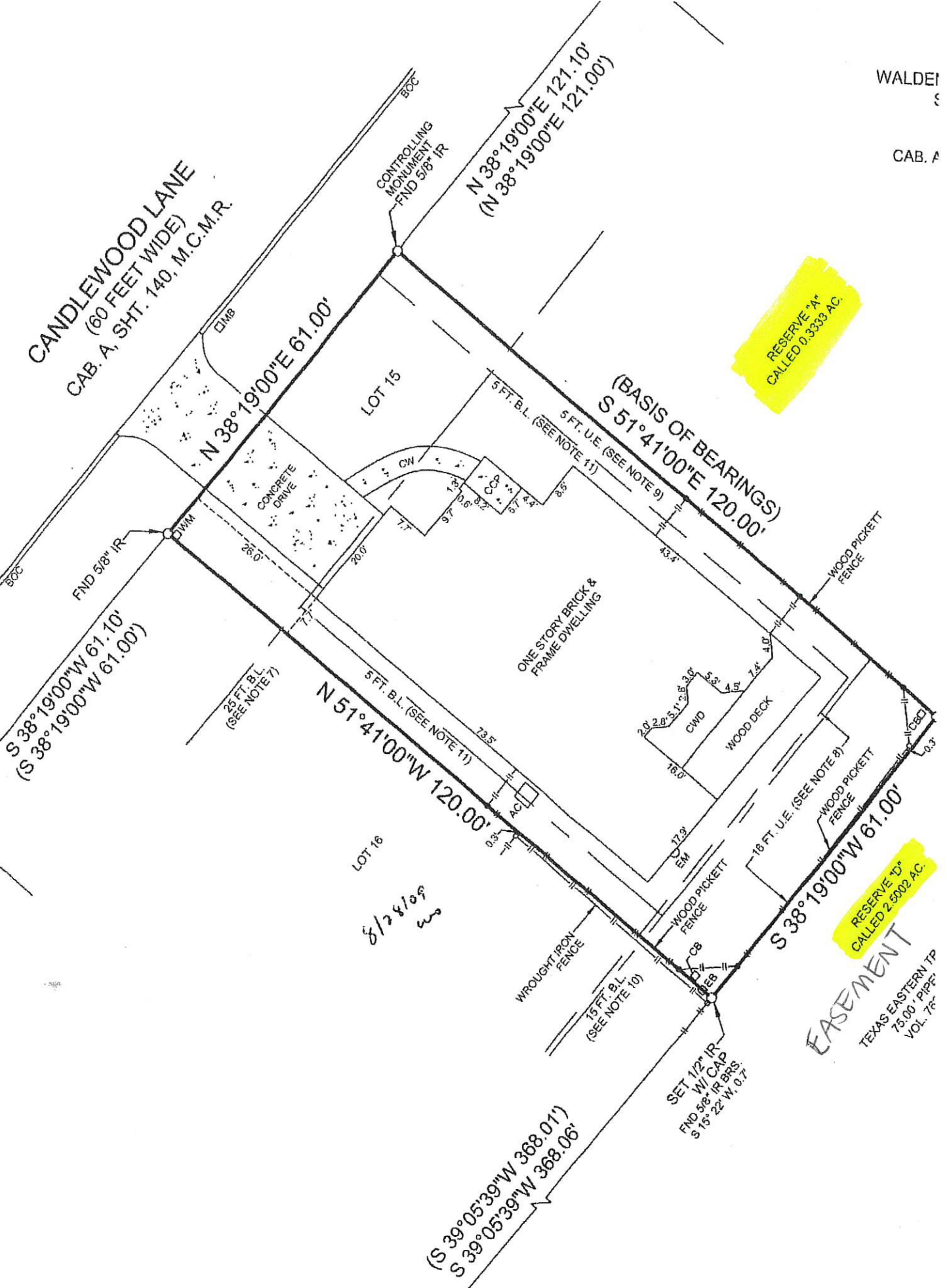

(S 39° 05' 39" W 368.01')
S 39° 05' 39" W 368.06'

8/28/09
ms