

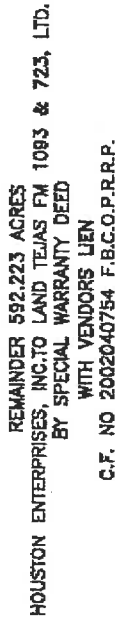

10401 WESTOFFICE DRIVE HOUSTON, TEXAS. 77042
PHONE: (713) 667-0800



FND 5/8" I.R.
W/ CAB

FND 5/8" I.R.

5' CENTERPOINT ENERGY ET AL EASEMENT
AS DEFINED PER F.B.C.# 2004129459

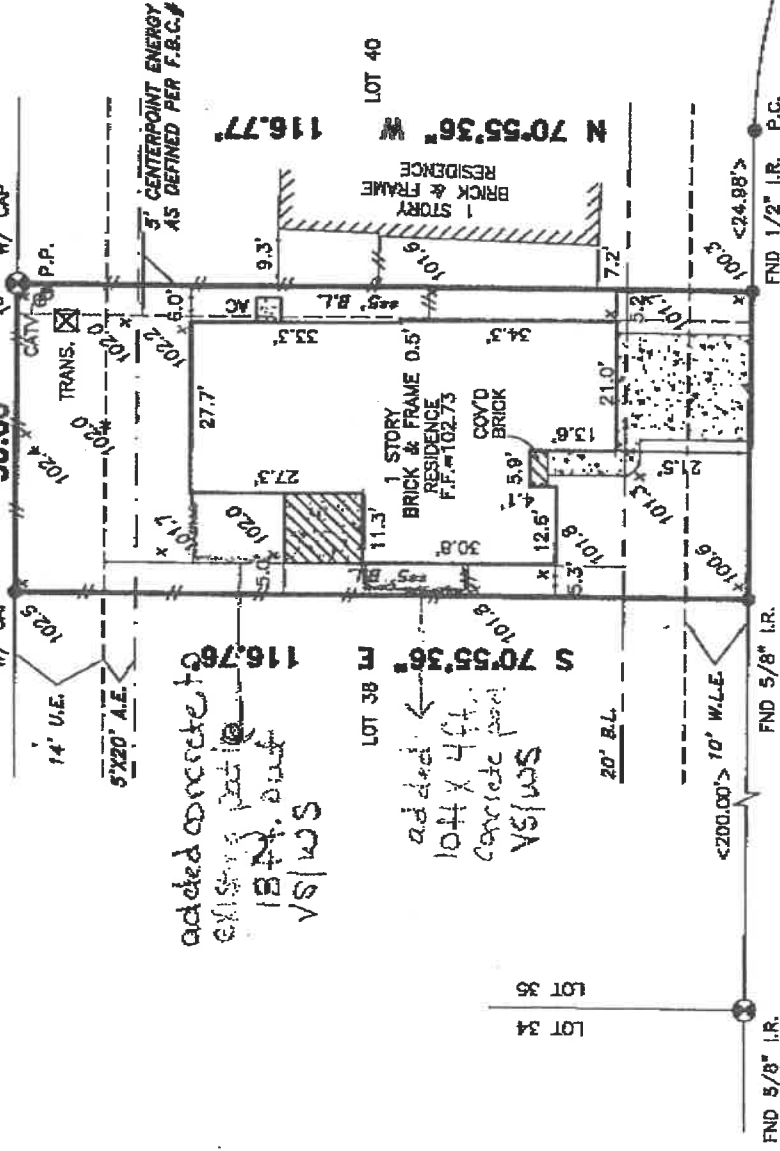

T.B.M.: ASSUMED
ELEV.=100.00
N 19°04'24" E
50.00'
98.85
T.O.C.

25715 OAKSTONE PARK DRIVE (50' R.O.W.)

PROPERTY SUBJECT TO RESTRICTIVE COVENANTS AND EASEMENTS
AS DEFINED PER PLAT NO. 2004-0185, P.B.C.D., F.B.C. FILE
NOS. 2003-072754, 2003-128058, 2003-126196, 2004-129458,
2004-132216, 2005-019322, 2005-059484, 2006-012382,
2005-118180, 2005-152014, 2006-059484, 2006-112382,
CITY OF HOUSTON ORDINANCE 85-1878 PER H.C.G.F.M.-253886 AND
CITY OF HOUSTON ORDINANCE 89-1312 PER H.C.G.F.M.-337573
AMENDED BY CITY OF HOUSTON ORDINANCE 1999-262

THIS SURVEY IS VALID ONLY WITH ORIGINAL SIGNATURE AND EMBOSSED SEAL
THIS SURVEY IS VALID FOR THIS TRANSACTION ONLY. © 2007, TRI-TECH SURVEYING CO., INC.

LEGEND

	CONCRETE		CALL		IRON FENCE
	COVERED				WOOD FENCE
	ASPHALT				

◆ REVISION
⊗ CONTROLLING
08-01-06 MONUMENT
—●— CHAIN LINK
FENCE

BOUNDARY SURVEY OF

F.I.R.M. MAP NO. 48157C PANEL # 0100J ZONE X^{10} REVISED 1-3-97
DATE: 11-14-06 SCALE: 1" = 30' JOB NO. Y12770-06

FLOOD INFORMATION PROVIDED HEREON IS BASED ON SCALING THE LOCATION OF THE SUBJECT TRACT ON THE FLOOD INSURANCE RATE MAPS (F.I.R.M. a). THE INFORMATION SHOULD BE USED TO DETERMINE FLOOD INSURANCE RATES ONLY AND IS NOT INTENDED TO IDENTIFY SPECIFIC FLOODING CONDITIONS. WE ARE NOT RESPONSIBLE FOR THE F.I.R.M.'s ACCURACY.

THIS SURVEY IS VALID ONLY WITH ORIGINAL SIGNATURE AND EMBOSSED SEAL
THIS SURVEY IS VALID FOR THIS TRANSACTION ONLY. © 2007, TRI-TECH SURVEYING CO., INC.

ABSTRACT INFORMATION PROVIDED HEREON IS BELIEVED TO BE SUFFICIENT AND CORRECT BY THE UNDERSIGNED SURVEYOR. THIS SURVEY DOES NOT CONSTITUTE A TITLE SEARCH BY THE SURVEYOR. THE ENCUMBRANCES OF RECORD, AS REFLECTED ON THIS SURVEY ARE BASED ON THE RECORDED MAP OR PLAT AND TITLE INFORMATION PROVIDED BY CHICAGO TITLE CO., LTD. G.F. No. 002780907, DATED 03-27-07.

drawn by E. GREY



501012 01-18-07