

All matters appearing hereon, including any encroachments or protrusions, have been reviewed and accepted by the undersigned.

By: Curtis A. Beale Date: 12/11/15
 By: Connie S. Beale Date: 12/14/15

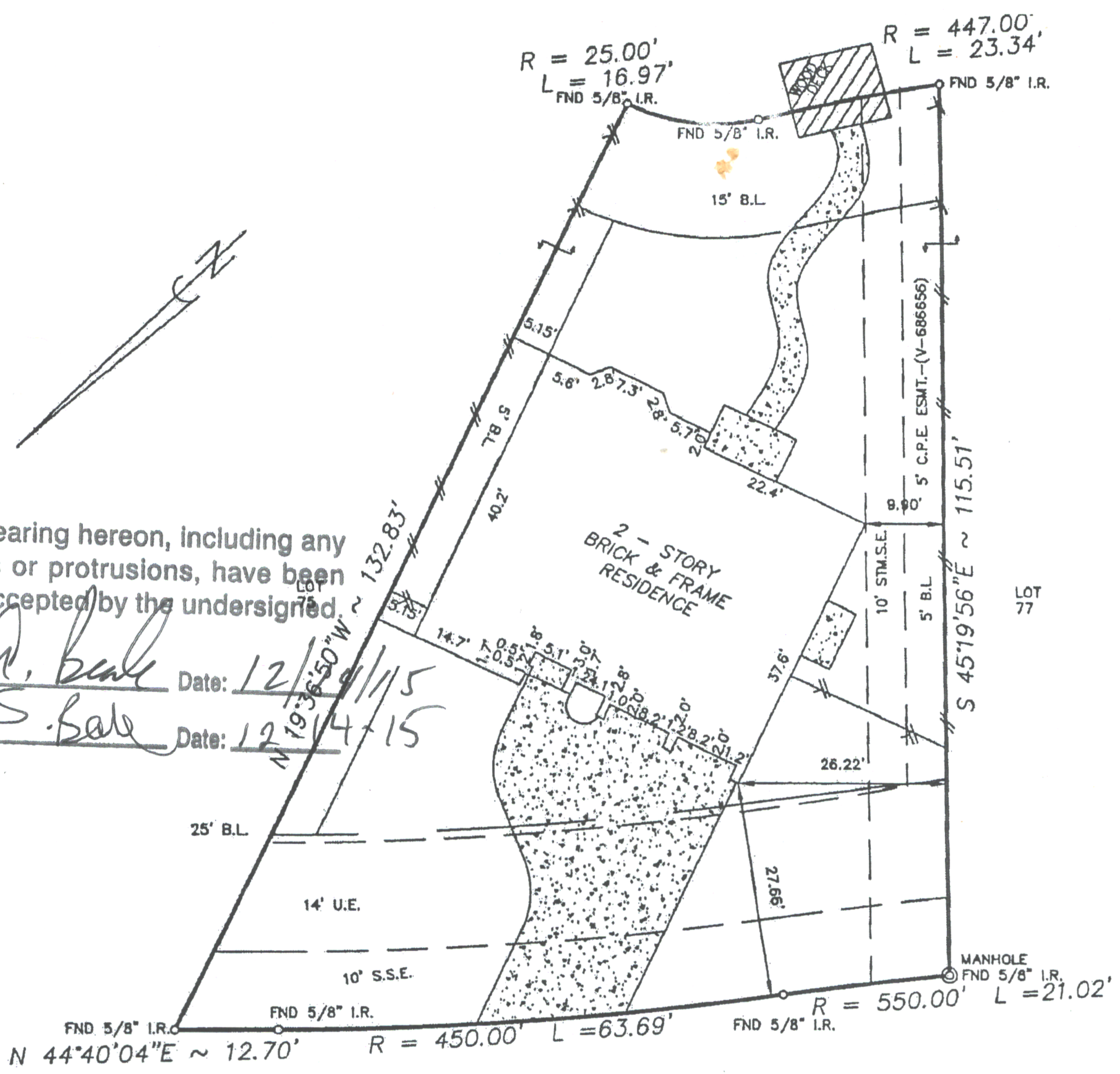

12035 LISMORE LAKE DRIVE
(50' R.O.W.)

NOTE:

- Distances shown in parentheses were measured on the ground.
- The following flood information was from a F.E.M.A. Map. We are not responsible for its accuracy.

NOTE:

- Oil, gas & other mineral rights per Title Commitment.
- Agreement with CenterPoint Energy Electric for installation, operation, and maintenance of underground/overhead electric distribution system, as recorded under C.F.No.V-701193 of R.P.R.O.H.C.,TX.

COMMUNITY # 480287 PANEL # 0430 K

DATE OF REMISION 4/20/00
(OUTSIDE OF 100 YEAR FLOOD PLAIN)

SCALE: 1"=20'

MV: \FINALS\LLE550101

Surveyed for LEGEND HOMES on 08/11/05
 Showing Lot 76 Block 1 of LISMORE LAKE ESTATES
 Section ~ in HARRIS County Texas according to the Map or Plat
 recorded in F.C. NO. 505080 of the MAP records of HARRIS County.

REVISIONS	
3/9/06	FINAL

I hereby certify that this survey was made on the ground under my supervision and that it correctly represents the facts found at the time of the survey. There were no encroachments apparent on the ground except as shown hereon.

W.O. No. 299965,40152
 G.F. No. 05700324
Mr. Eikel



Buyer: CURTIS A. BEALE AND CONNIE BEALE
 Mortgage Co.: FRANKLIN AMERICAN MORTGAGE COMPANY
 Title Company: STEWART TITLE COMPANY

Hoffman Land Surveying, Ltd., LLP
 5245 LANGFIELD ROAD - HOUSTON, TEXAS 77040 - (713)939-9100

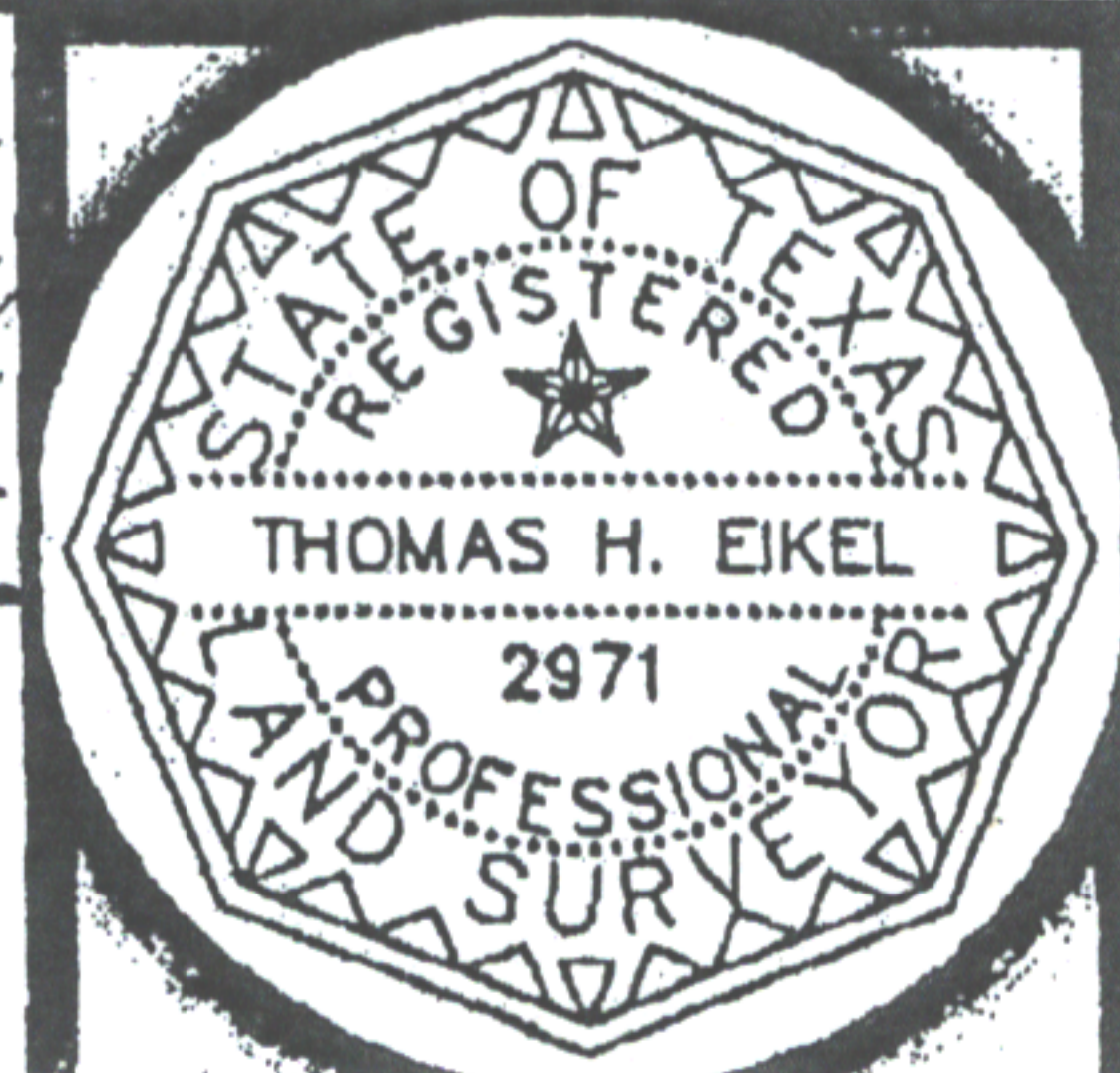

Curtis A. Beale