

TEXAS PROFESSIONAL SURVEYING, LLC
 2505 HUNTERS CREST LANE, SUITE 100
 FORT WORTH, TEXAS 76117
 WWW.TXPROFSURV.COM
 THE ASSOCIATION NO. 100000000

PROJECT NO. 1512
 SHEET NO. 35 OF 37
 DRAWING DATE: 06/01/16
 REVISIONS:
 1. 06/01/16



LEGEND

1. Survey Boundary
2. Easement
3. Right-of-Way
4. Easement
5. Easement
6. Easement
7. Easement
8. Easement
9. Easement
10. Easement
11. Easement
12. Easement
13. Easement
14. Easement
15. Easement
16. Easement
17. Easement
18. Easement
19. Easement
20. Easement
21. Easement
22. Easement
23. Easement
24. Easement
25. Easement
26. Easement
27. Easement
28. Easement
29. Easement
30. Easement
31. Easement
32. Easement
33. Easement
34. Easement
35. Easement
36. Easement
37. Easement
38. Easement
39. Easement
40. Easement
41. Easement
42. Easement
43. Easement
44. Easement
45. Easement
46. Easement
47. Easement
48. Easement
49. Easement
50. Easement
51. Easement
52. Easement
53. Easement
54. Easement
55. Easement
56. Easement
57. Easement
58. Easement
59. Easement
60. Easement
61. Easement
62. Easement
63. Easement
64. Easement
65. Easement
66. Easement
67. Easement
68. Easement
69. Easement
70. Easement
71. Easement
72. Easement
73. Easement
74. Easement
75. Easement
76. Easement
77. Easement
78. Easement
79. Easement
80. Easement
81. Easement
82. Easement
83. Easement
84. Easement
85. Easement
86. Easement
87. Easement
88. Easement
89. Easement
90. Easement
91. Easement
92. Easement
93. Easement
94. Easement
95. Easement
96. Easement
97. Easement
98. Easement
99. Easement
100. Easement

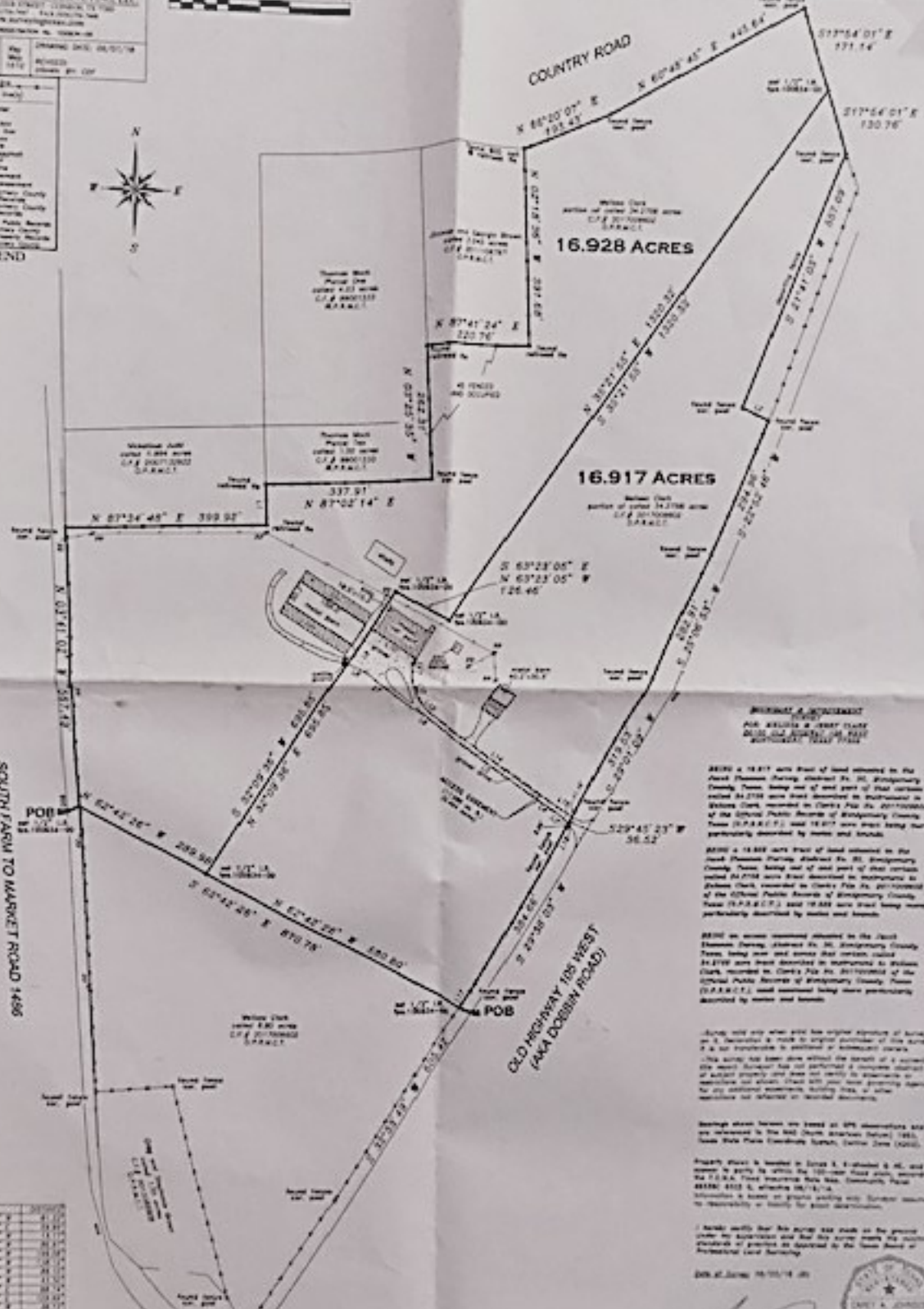

MORNING & MORTGAGE
 FOR RECORD & MORTGAGE
 RECORDS OF THE COUNTY OF TARRANT, TEXAS

BEING a 16.917 acre part of land situated in the Jacob Shannon Survey, Abstract No. 35, Surveying County Tarrant, Texas, being out of and part of that certain parcel of 20.000 acres being described in Memorandum to Dallas Clerk, recorded in Clerk's File No. 2011000000 of the Official Public Records of Surveying County Tarrant (P.A.R.C.T.), and 16.917 acres being more particularly described by name and books.

BEING a 16.928 acre part of land situated in the Jacob Shannon Survey, Abstract No. 35, Surveying County Tarrant, Texas, being out of and part of that certain parcel of 20.000 acres being described in Memorandum to Dallas Clerk, recorded in Clerk's File No. 2011000000 of the Official Public Records of Surveying County Tarrant (P.A.R.C.T.), and 16.928 acres being more particularly described by name and books.

BEING an acre remaining situated in the Jacob Shannon Survey, Abstract No. 35, Surveying County Tarrant, being more and more particularly described in Dallas Clerk, recorded in Clerk's File No. 2011000000 of the Official Public Records of Surveying County Tarrant (P.A.R.C.T.), and more being more particularly described by name and books.

This survey was made when and with the original signature of Surveyor as a Licensed a member of the State Board of Surveying and is not subject to the provisions of the Act of September 1, 1907, which amended the Surveying Law of 1901. This survey has been done without the benefit of a survey of such property and was not made in accordance with the provisions of the Act of September 1, 1907, which amended the Surveying Law of 1901. It is hereby certified that the same were made in accordance with the provisions of the Act of September 1, 1907, which amended the Surveying Law of 1901.

Survey when taken on land in 1916, Abstract No. 35, Surveying County Tarrant, Texas, being more and more particularly described in Dallas Clerk, recorded in Clerk's File No. 2011000000 of the Official Public Records of Surveying County Tarrant (P.A.R.C.T.), and more being more particularly described by name and books.

Property shown is located in Block 1, Subdivision No. 10, and more particularly in 1917, to which the 100-year lease was, according to the U.S.A. Trust Insurance Map, Block, Community, Page 48112, 4813, 4814, showing 06/1/14.

Minerals in some or greater quantity with Surveyor retained by necessity or for the best advantage.

I hereby certify that the above was made on the ground under the authority and that the same mark the correct boundary of premises as depicted by the same State of Professional Land Surveying.

Date of Survey: 06/01/16

JACOB SHANNON SURVEY
 Abstract No. 35

