

JARED E. GROCE SURVEY, A-131

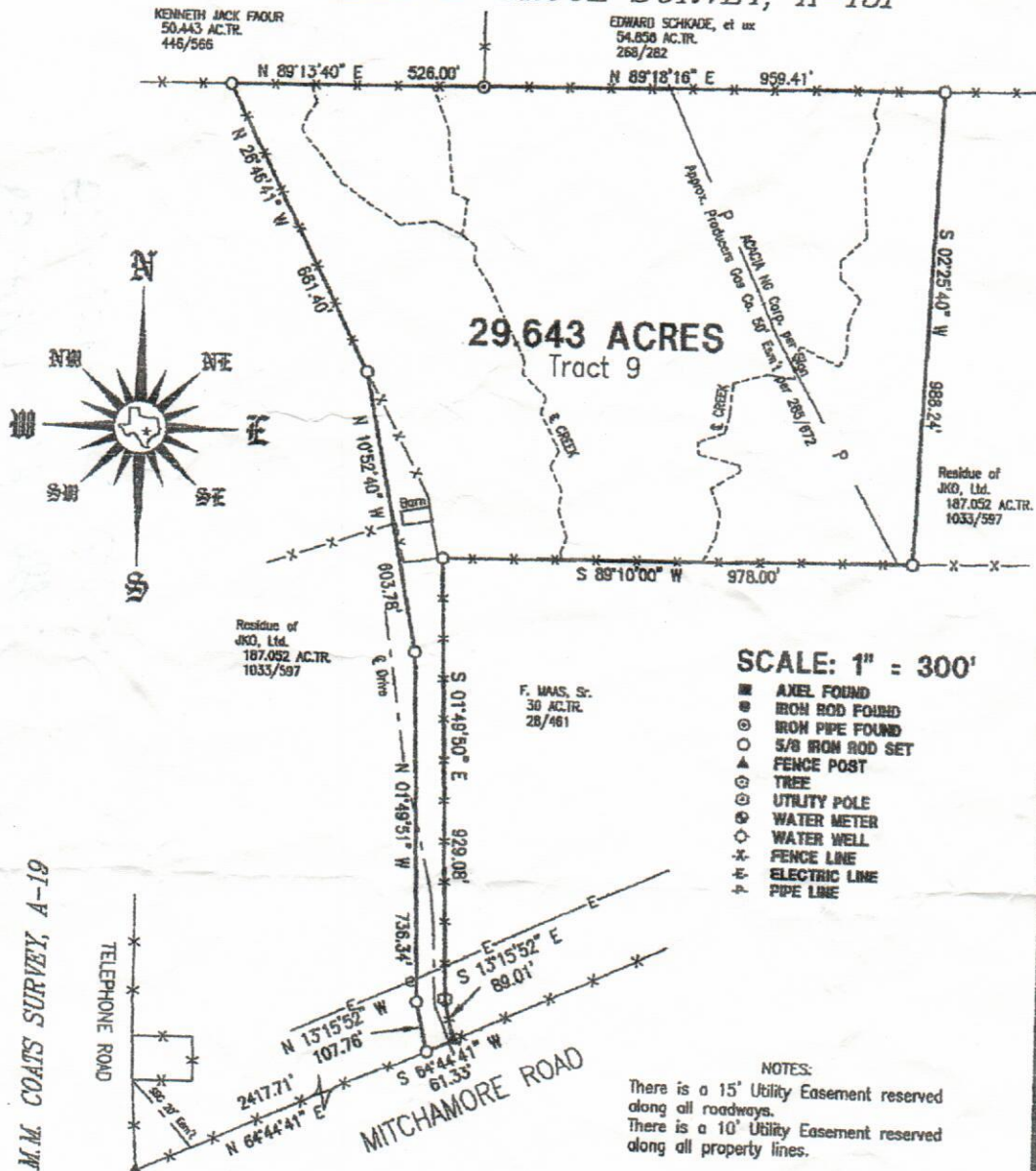

FENCES DO NOT REFLECT PROPERTY LINES

The undersigned does hereby certify to the Title Agency, Underwriter, Lender, Mortgage Co. and/or Purchaser, that this survey was, this day, made on the ground, on the property hereby described herein, and is correct, and there are no discrepancies, conflicts, shortages in area, boundary line conflicts, encroachments, overlapping of improvements, visible utility lines, or roads in place, except as shown hereon, and that said property has frontage on a dedicated road way, except as shown hereon.

DALE L. OLSON
REGISTERED PROFESSIONAL LAND SURVEYOR
711 WATER STREET (512) 321-5476 BASTROP, TEXAS

SURVEY PLAT

of a 29.463 ACRE TRACT in the
JARED E. GROCE SURVEY, A-131,
WALLER COUNTY, TEXAS.

Dale Olson



DALE L. OLSON
REG. NO. 1753
DALE L. OLSON SURVEYING COMPANY
DATE: 13 APR 07

SCALE: 1" = 300.00'	JOHNNY KOEHLER or Assigns
DRAFTSMAN: R. BROOKS	
DATE: 23 APR 07	ORDER: 104607
DATE: 23 APR 07	FILE: 288-2.9
	PLAT FILE: -0-