

This property is not located in the 100 year flood plain, & is in insurance rate map zone G as per map 48548800/3C Dated 5-2-83

Scale: 1" = 20'

Note: All fences are 6' wood unless otherwise noted.

PAISLEY MEADOW DRIVE (60' R.O.W.)

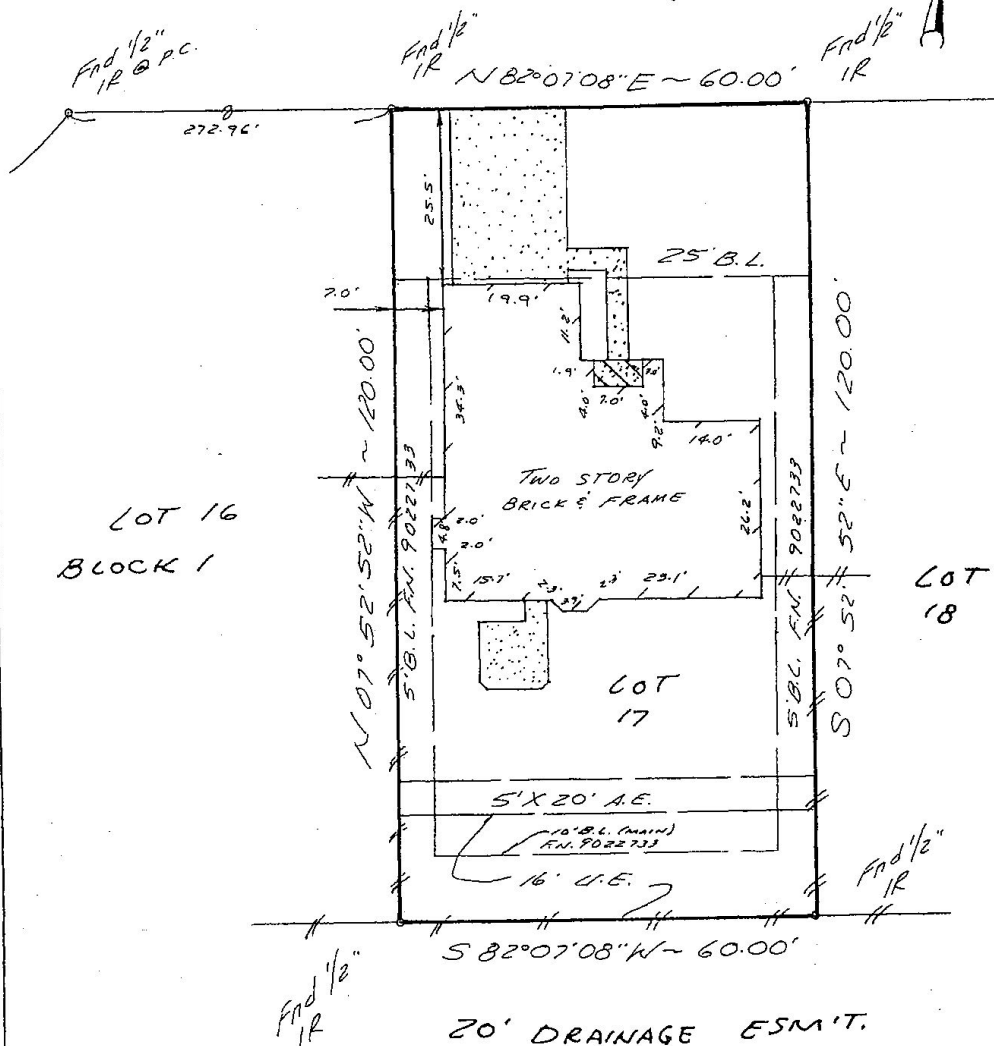

Note:

- Basis for Bearings: assumed as platted
- Distances shown are ground distances
- All abstracting done by title company
- MINIMUM 10' BETWEEN HOUSE F.N. 9022733.

I hereby certify that this survey was made on the ground under my supervision on 16 JULY 1996 and that this plat represents the facts found at the time of the survey.

John F. Sissons
John F. Sissons R.P.L.S. No. 4930 Date 22 JULY 96



| | | | |
|---|----------|---|------------------|
| LOT: 17 | BLOCK: 1 | SUBDIVISION: MEADOW BEND, PHASE II | SECTION: 6 |
| RECORDATION: VOLUME 18, PAGES 189-190 OFFICIAL PUBLIC RECORDS | | COUNTY: GALVESTON | STATE: TEXAS |
| ADDRESS: 2915 PAISLEY MEADOW DRIVE LEAGUE CITY | | LENDER: CENTERBANK MORTGAGE CO. | |
| PURCHASER: NICHOLAS J. FINAN AND WIFE, KIMBERLY C. FINAN | | TITLE COMPANY: HARBOR TITLE CO. | G.F. #: 96500225 |
| <p>GULLETT & ASSOCIATES, INC. P.O. BOX 230187 HOUSTON, TEXAS 77223 (713) 644-3219 * FAX (713) 644-4945</p> | | | |
| | | DRAWN BY: CBJR DRAWING NO.: 96070323 | |

Hennelly Conley