

This property appears to be out of the 100 year flood plain and in insurance rate map zone C, as per map 4854/001500 dated 11-16-90. This determination is to be used for flood insurance rate purpose ONLY and is NOT to be relied upon for ANY other purpose. Surveyor has NOT determined whether property lies in a FLOODWAY area and makes NO representation as to whether property lies within a FLOODWAY area.

Scale: 1" = 60'

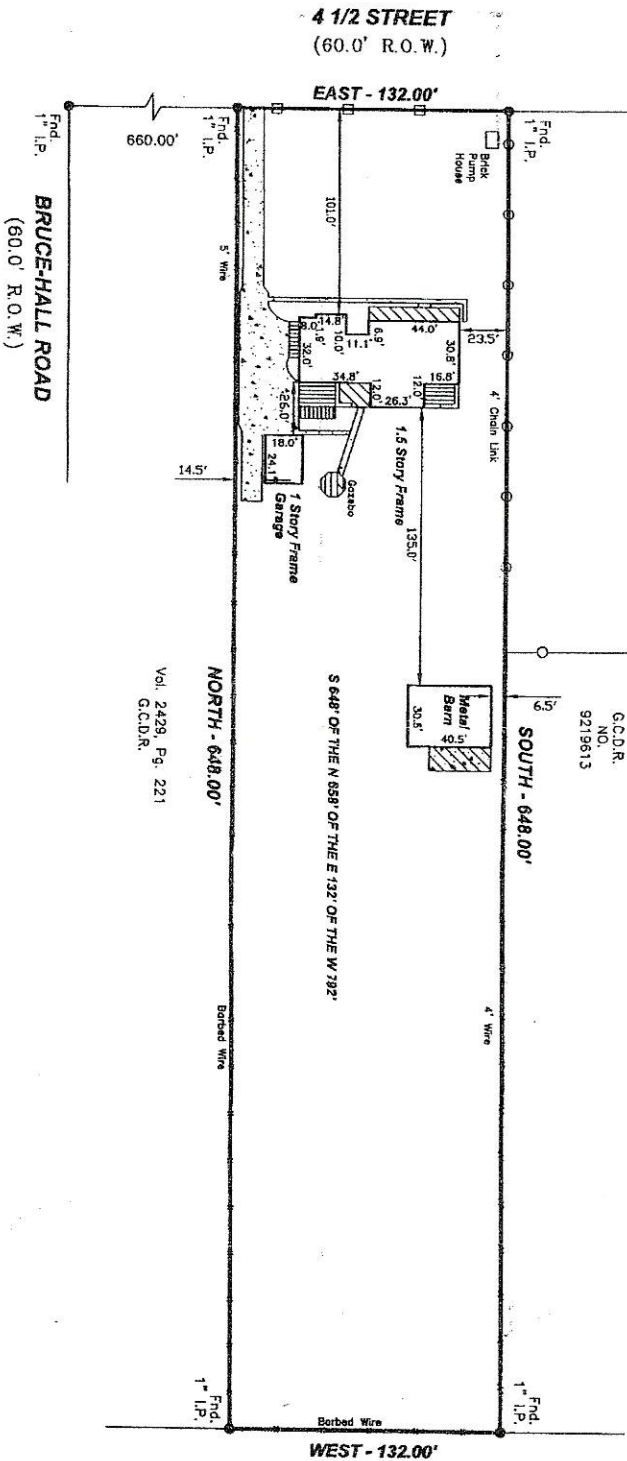

Vol. 2429, Pg. 221  
G.C.D.R.

G.C.D.R.  
NO.  
9219613

G.C.D.R.  
NO.  
2000042227

I hereby certify to the Lender, Purchaser, and Title Company named herein ONLY that this survey was made under my supervision on 8-01-01.

Lucian C. Schaffer, Jr., R.P.L.S. No. 4803  
Date: 8-01-01

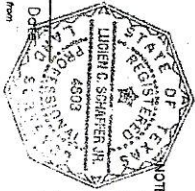

- NOTES:
- Basis for bearings: South R.O.W. 4 1/2 Street.
  - All outstanding corners by title company.
  - All fences are 4' wood unless otherwise noted.
  - All B.L.S. & U.L.S. taken from recorded plat unless otherwise noted.
  - This survey certified for this transaction only.
  - Dimension has been improved to construction and/or removal of any improvements including fences.

LOT:	S 648' OF THE N 658' OF THE E 132' OF THE W 792'	SUBDIVISION:	ALTA LOMA OUTLOTS	SECTION:	82
RECORDING:	VOLUME 113, PAGE 9 OF DEED RECORDS	COUNTY:	GALVESTON	STATE:	TEXAS
ADDRESS:	LOT 108, 4 1/2 STREET	CITY:	SANITIE FE	LENDER:	
PARTY:	JOSEPH F. SLOVAK AND RENE M. SLOVAK	THE COMPANY:	COMMERCIAL TITLE	DATE:	04/25/01
DRAWN BY:	G. GULLETT & ASSOCIATES, INC.	DRAWING NO.:	01073108		