

GF NO. 30-004758 FIDELITY NATIONAL TITLE
 ADDRESS: 1035 MARGATE DRIVE
 PEARLAND, TEXAS 77584
 BORROWER: DIANE M. MIDDENDORF-HARMON

LOT 3, BLOCK 7 FINAL PLAT OF SOUTHDOWN, SECTION 2

ACCORDING TO THE MAP OR PLAT THEREOF RECORDED
 IN VOLUME 16, PAGE 289 OF THE MAP RECORDS
 OF BRAZORIA COUNTY, TEXAS

SCALE: 1" = 30'

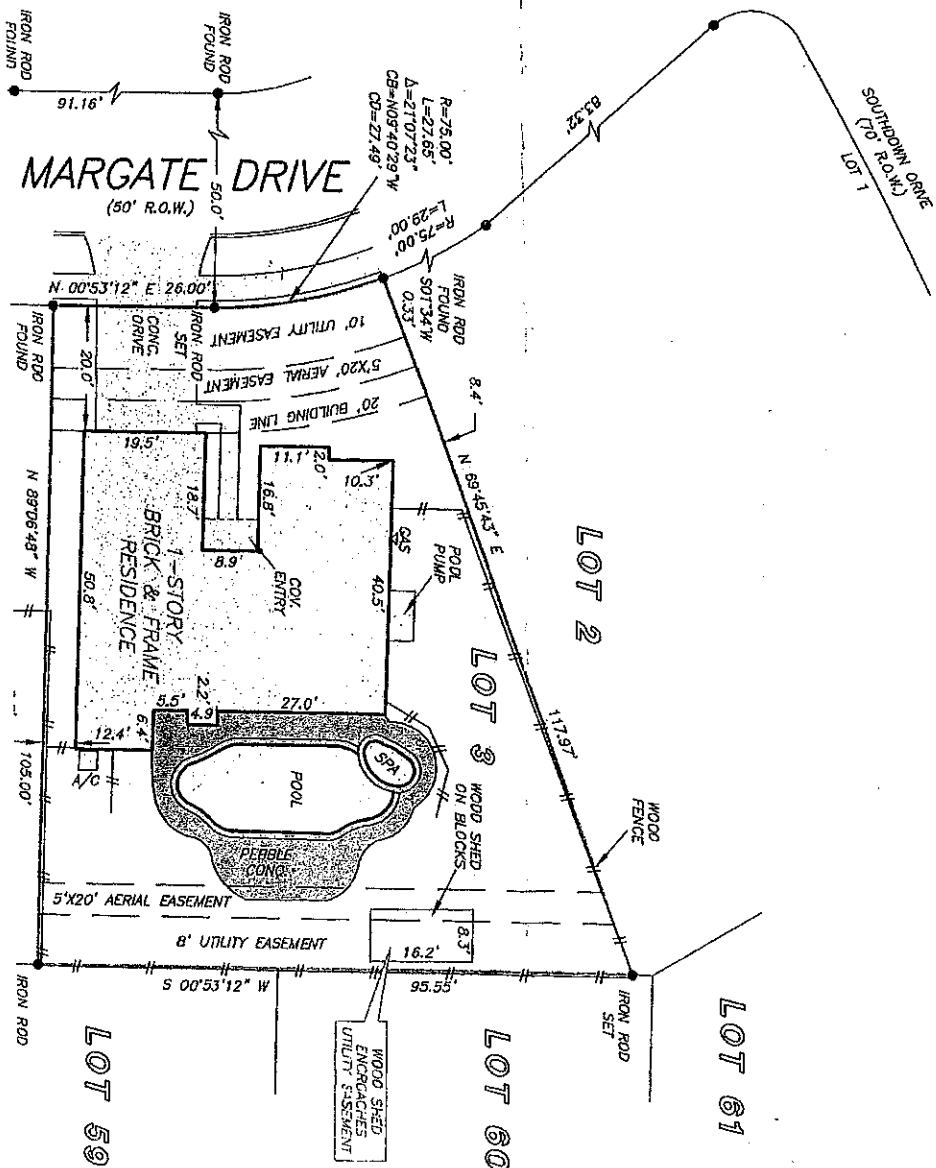

File No.: 201808010

Case No.:

State: TX

Zip: 77584

Lender: HOMETOWN BANK, NA

City: PEARLAND

Property Address: 1035 MARGATE DRIVE

OF NO. 30-004758 FIDELITY NATIONAL FILE
ADDRESS 1035 MARQUEE DRIVE
PERMANY, TEXAS 77861
BARNHOWER, DAVID K. MODERATOR - HAWKIN

LOT 3, BLOCK 7
FINAL PLAT OF SOUTHDOWN, SECTION 2
ACCORDING TO THE MAP OR PLAT THEREOF RECORDED
IN VOLUME 16, PAGE 289 OF THE MAP RECORDS
OF BRAZORIA COUNTY, TEXAS

2000

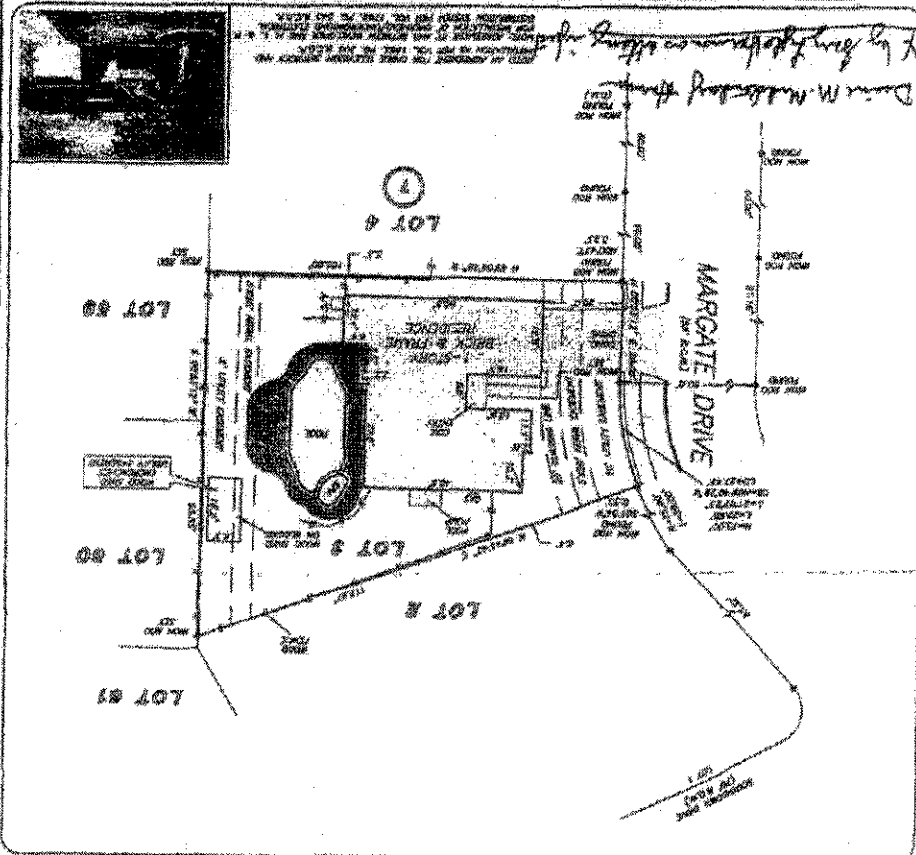
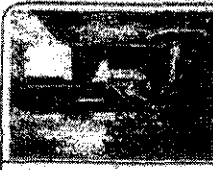
[illegible][illegible]

RECEIVED
JAN 10 1964
U.S. DEPARTMENT OF AGRICULTURE
WASHINGTON, D.C.

