

NOTES:
 1.) SUBJECT TO APPLICABLE RESTRICTIVE COVENANTS LISTED IN ITEM 4.1, SCHEDULE "B" OF TITLE COMMITMENT ISSUED BY OLD REPUBLIC TITLE CO. UNDER CL. NO. 2003-09-743.

PREPARED BY P&L COMPANY
 ALL BEARINGS SHOWN ARE ASSUMED PER HISTORIC PLAN OF THIS SUBDIVISION.

LOT	45	BLOCK	2	SUBDIVISION	RED OAK RANCH	SECTION	1
COUNTY	TEXAS	RECORDATION	CABINET L SHEETS 200 & 201, M.C.M.R.	SURVEY		SCALE	1"=40'
MONTEGOMERY	TEXAS			FIELD WORK	10-17-01/RY	FINAL CHECK	10-18-01/JS
PURCHASER: RANDY ESKELSON AND CORNEE ESKELSON				DRAWING	10-18-01/JM	KEY MAP	218 B
ADDRESS: 10982 LAKE FOREST DRIVE, MAGNOLIA, TEXAS							

		* SUBJECT PROPERTY IS NOT COVERED BY A TITLE INSURANCE POLICY UNLESS SPECIFICALLY INDICATED OTHERWISE. * THIS INFORMATION IS BASED ON PUBLIC RECORDS AND IS NOT GUARANTEED. * THE SURVEYOR IS NOT RESPONSIBLE FOR THE ACCURACY OF THE INFORMATION PROVIDED BY OTHER SOURCES.
1400 BLAUDE, SUITE 441 HOUSTON, TEXAS 77055 TEL: (713) 365-0047 FAX: (713) 365-0004	LICENSED SURVEYOR AND REGISTERED PROFESSIONAL SURVEYOR THE SERVICE OF HIS PROPERTY IS ONLY ASSURED WHEN HE IS PERSONALLY PRESENT AT THE SITE. CORRECT AND TRUE ARE NO UNDERSTANDING TOGETHER.	MONT. CO. (ARISTARQUE BENEDETTI) TITLE CO. (OLD REPUBLIC TITLE) C.T. NO. (2003-09-743) JOB NO. (10-18-01) REV. DATE

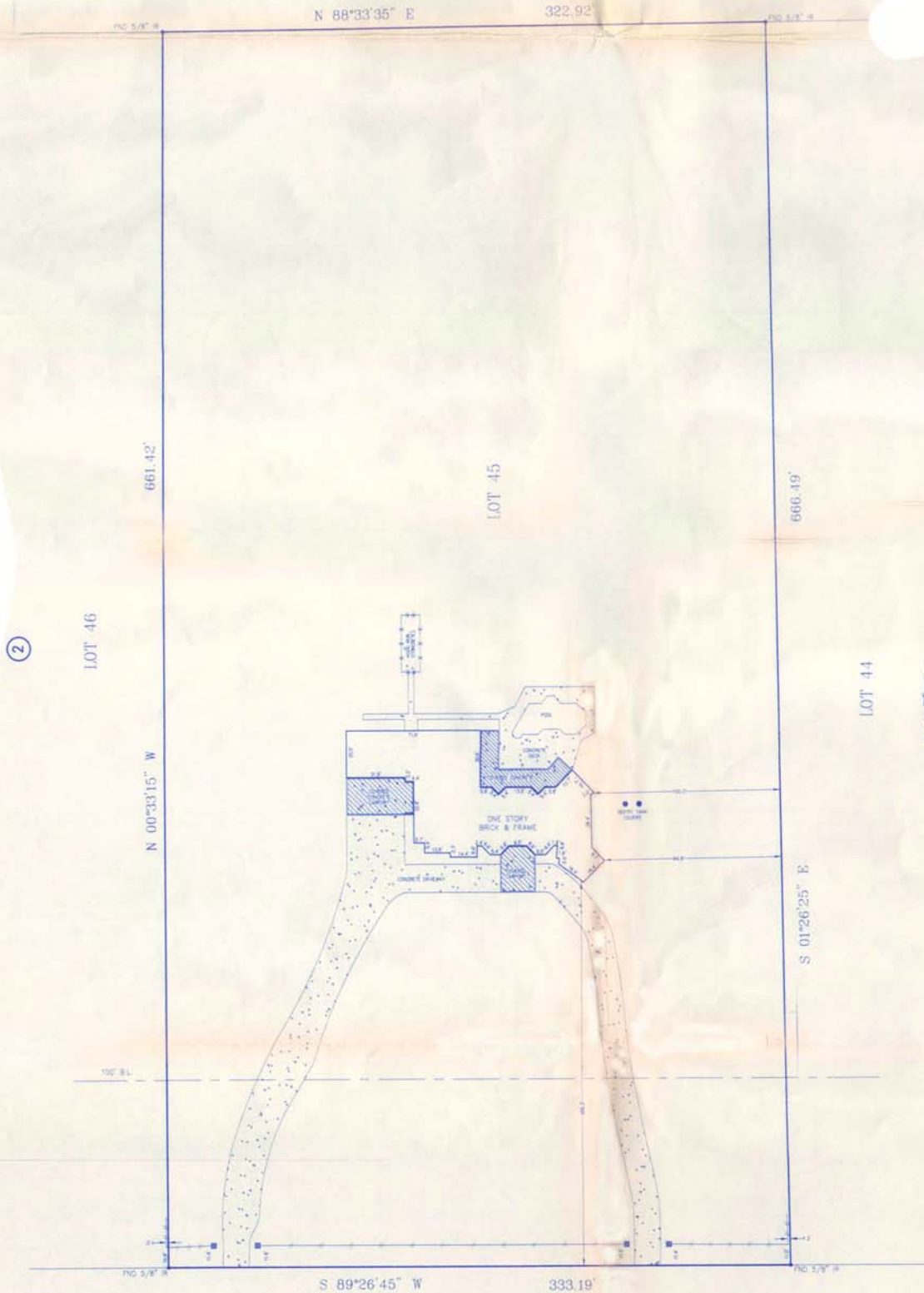

LAKE FOREST DRIVE
 (60' R.O.W.)