

# J. DELAP SURVEY A-153 WOOD COUNTY, TEXAS

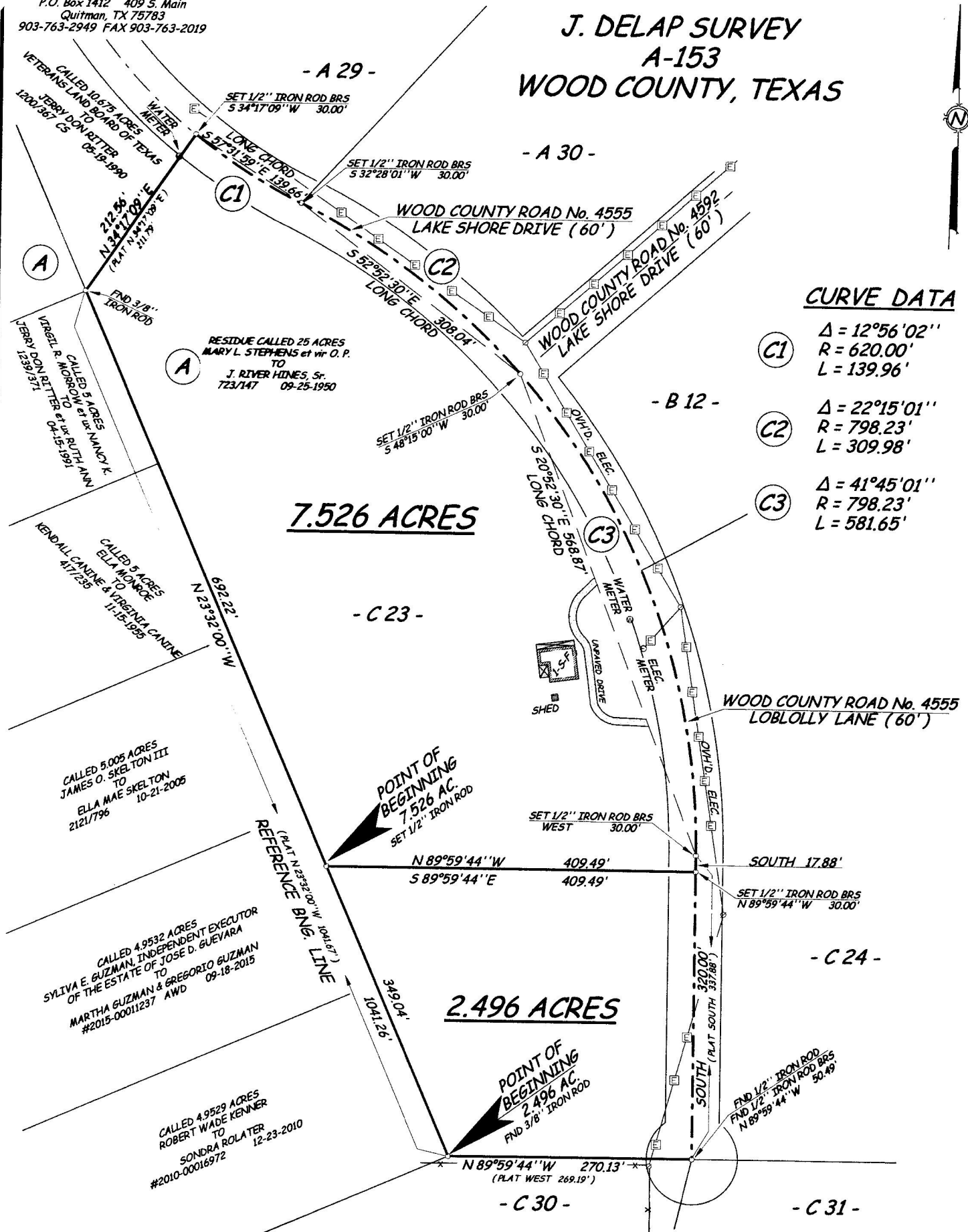

NOTE:  
SEE "FIELD NOTES 7.526 ACRES" & "FIELD NOTES 2.496 ACRES"  
W56159 OF EVEN DATE HERewith FOR A WRITTEN DESCRIPTION  
OF THE ABOVE TRACTS.

ALL 1/2" IRON RODS SET BY RUPAR & ASSOCIATES, PLLC.  
HAVE ORANGE CAPS STAMPED "RUPAR RPL 5 57R1"

We, Rupar & Associates, PLLC, do hereby certify that  
this plat was prepared from an actual survey made on  
the ground.